

01

"minoHealth.ai: A Clinical Evaluation Of Deep Learning Systems For the Diagnosis of Pleural Effusion and Cardiomegaly In Ghana, Vietnam and the United States of America"

NEXT



MinoHealth AI Labs

Democratizing quality healthcare

Darlington Akogo
Founder, CEO

PROBLEM



Pleural Effusion

1

The build-up of excess fluid between the layers of the pleura outside the lungs.

2

Can be caused by pneumonia, cancer, pulmonary embolism, kidney disease, inflammatory disease, heart failure, pulmonary embolism, cirrhosis, and post open heart surgery

A close-up photograph of a person's hand resting on a brown, textured knitted sweater. The hand is positioned on the left side of the frame, with fingers slightly spread. The sweater has a prominent cable-knit pattern. The background is dark and out of focus.

Cardiomegaly

1

An enlarged heart identified via an imaging test

2

It has become increasingly prevalent and carries a high mortality.

3

Associated with congenital heart defect, damage from a heart attack, hypertension (high blood pressure), and anemia.

PROBLEM

There is a limited number of clinicians in Africa and globally.

Doctor to patient ratio

1:11K

Ghana

1:60K

Malawi

Radiologist to patient ratio

1:100K

South Africa

1:400K

Ghana

Ghana has less than 100 radiologists, Liberia has only 2 radiologists.

Solution

We are automating medical diagnosis, prognosis, and forecasts.

We are an internationally recognized startup pioneering AI in health. We are helping health facilities provide quality healthcare and reducing the workload on the existing clinicians.

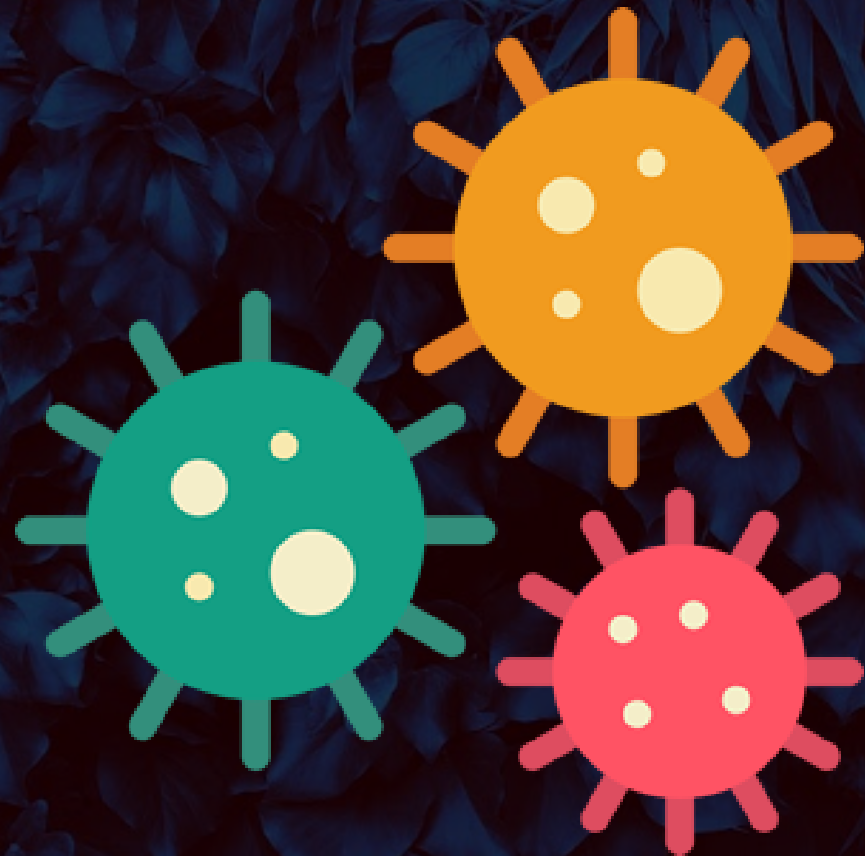

AI for Infectious
Diseases



AI for Radiology



AI for Biomedical
Research

Clinical Evaluation

The first AI for Radiology clinical study in Africa.

Evaluation Data

The evaluation dataset used in this study contained 100 images selected from Ghana, Vietnam and the USA.

AI system was further tested on a larger Ghanaian dataset containing 561 samples.

Evaluation Against Gold Standard

2 minoHealth.ai systems

4 radiologists: with 5 - 20 years experience, to diagnose independently.

Clinical Evaluation: Results

16

NEXT

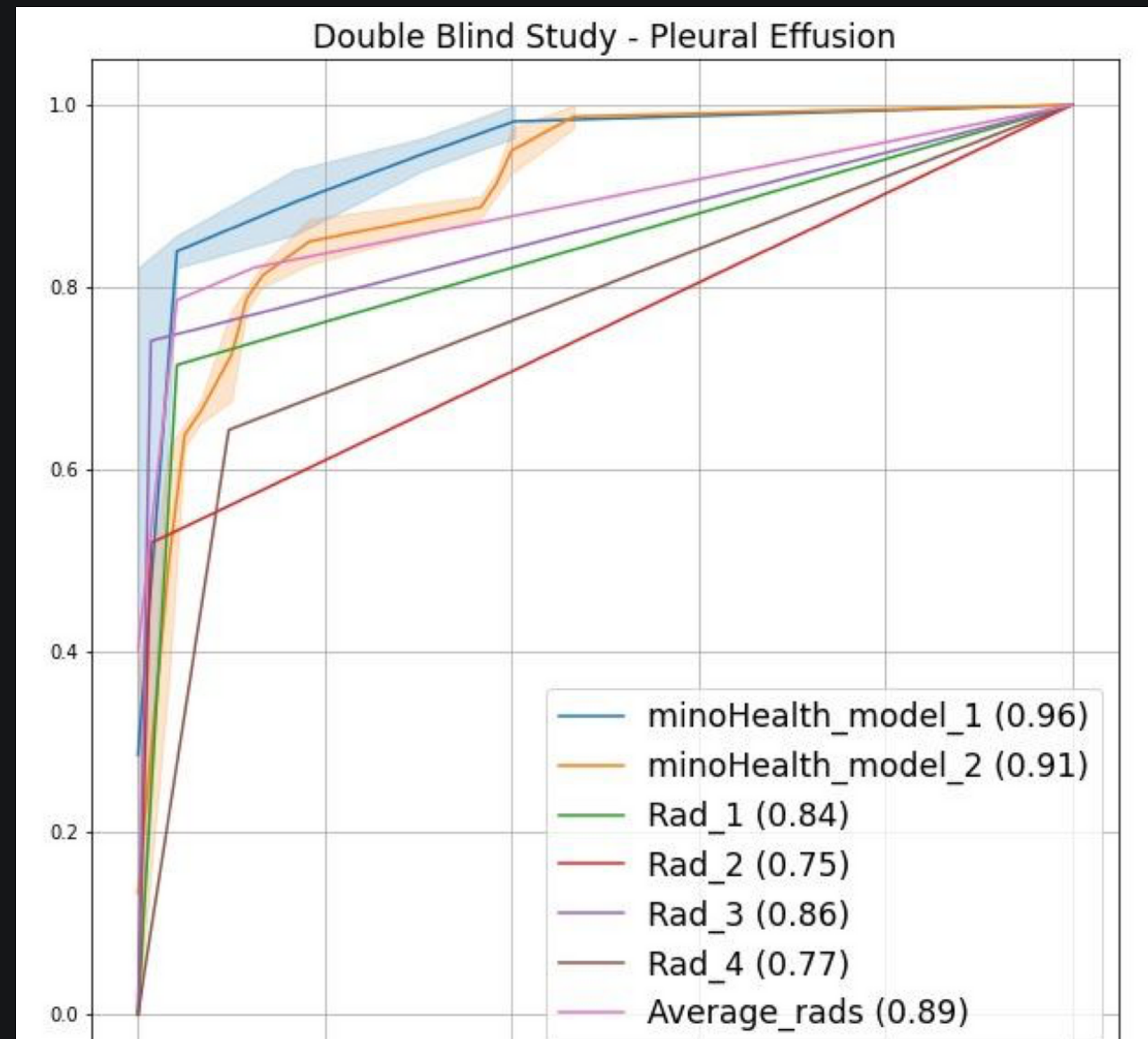
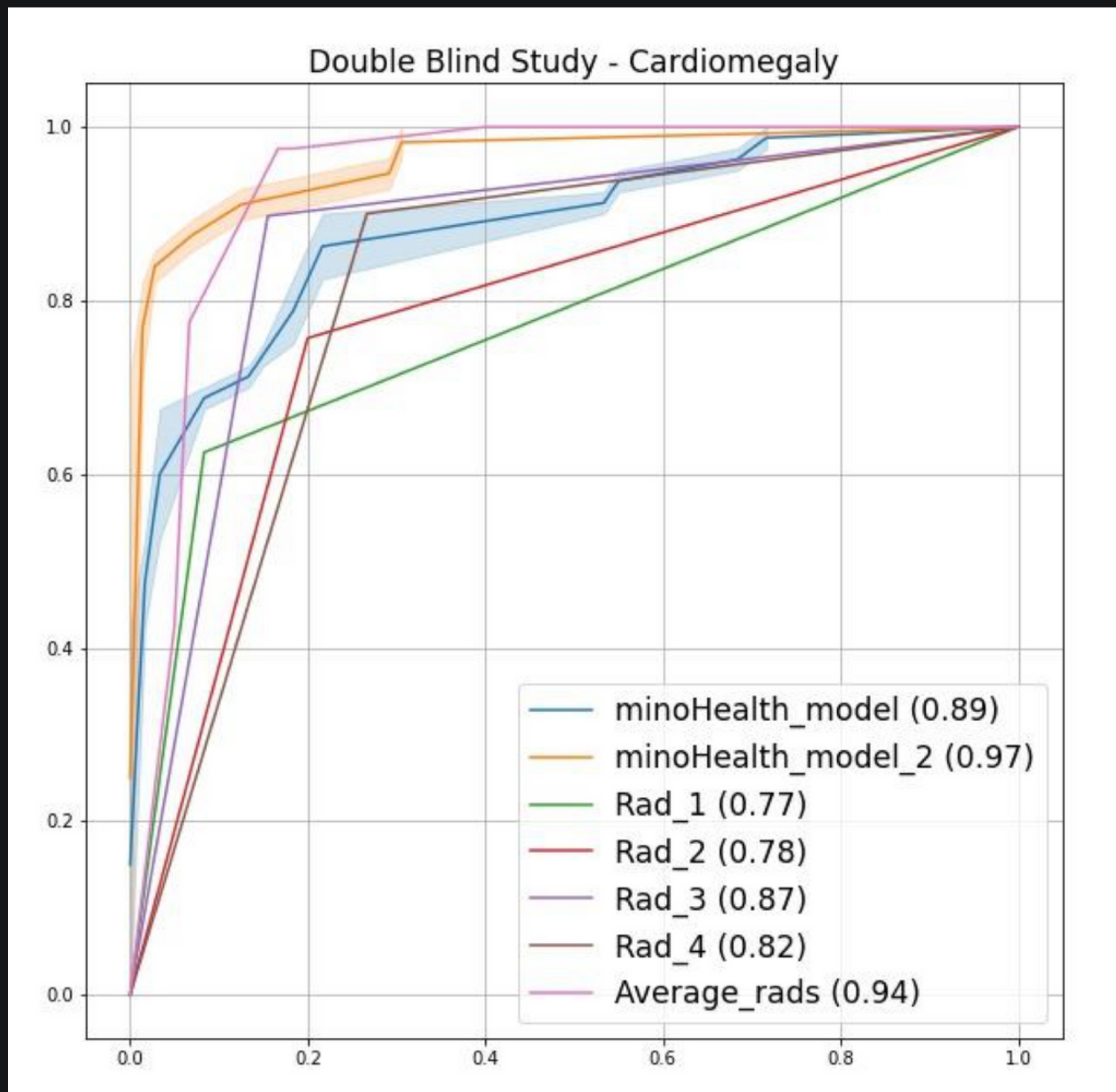

Clinical Evaluation: Results

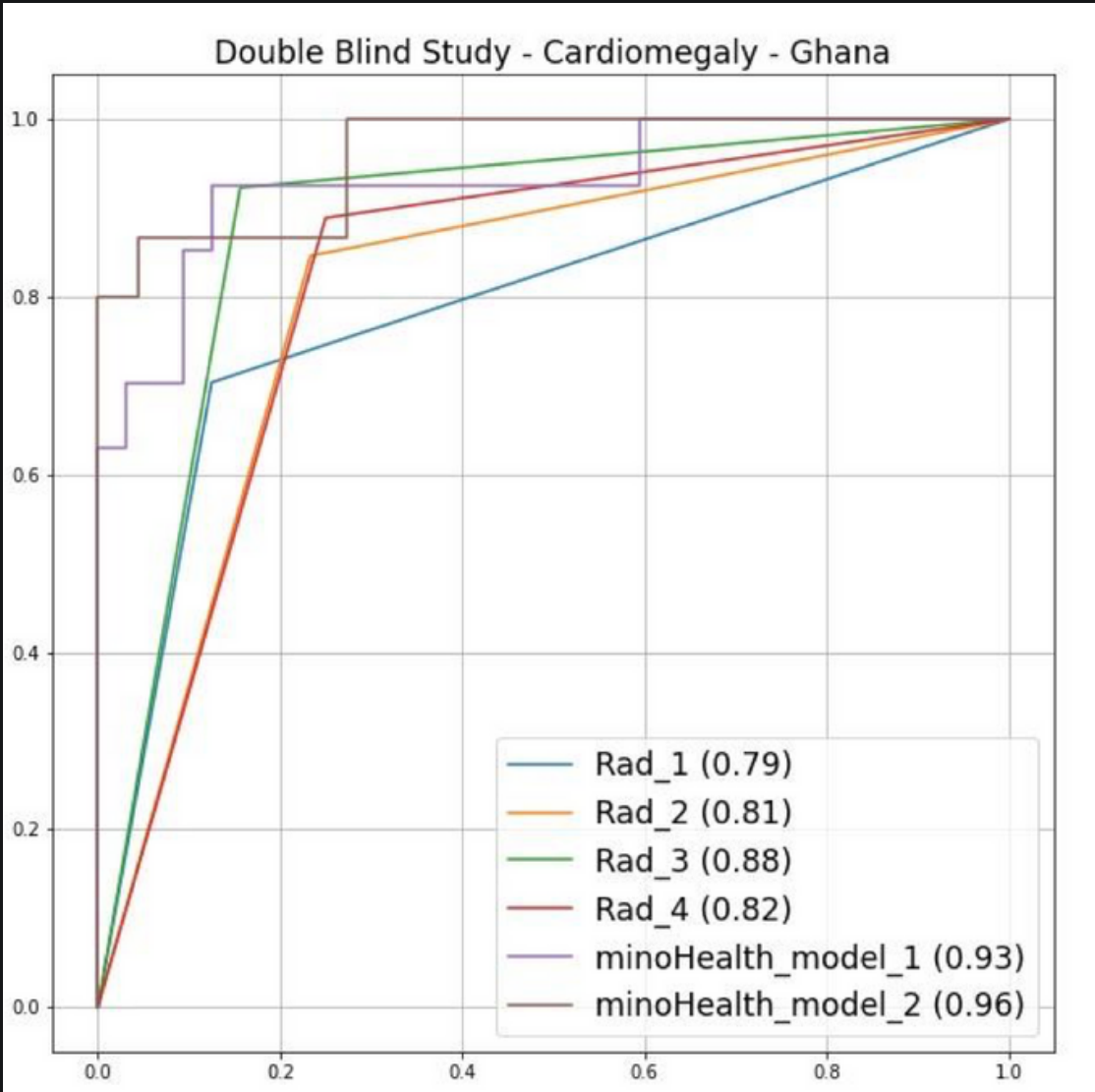
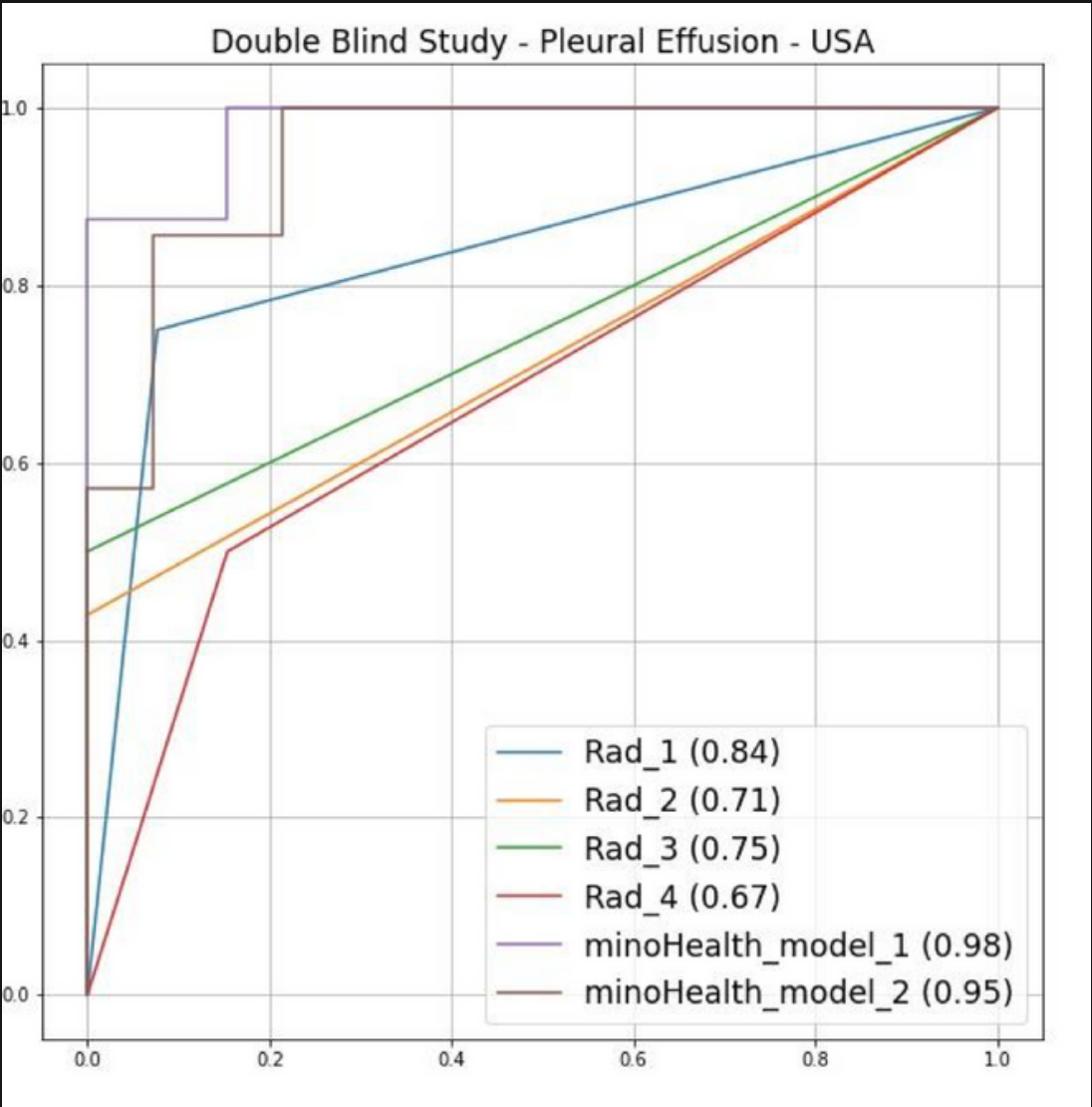
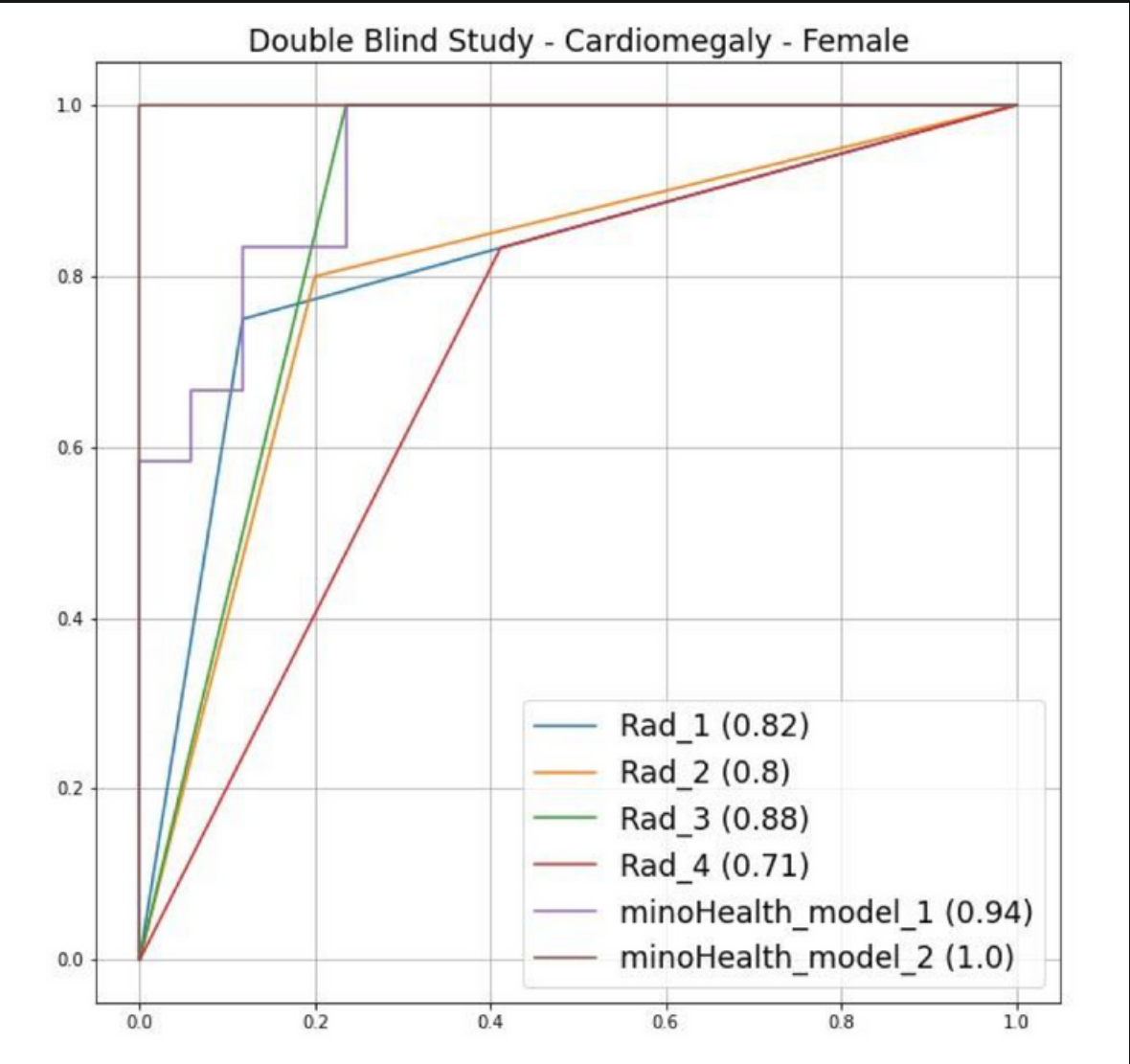

Product

Automated AI Chest Pre-Screening
(chest x-ray) for:

- Pneumonia
- Pleural Effusion
- Cardiomegaly
- Enlarged Cardiomeastinum
- Lung Opacity
- Lung Lesion
- Edema
- Consolidation
- Atelectasis
- Pneumothorax
- Fracture

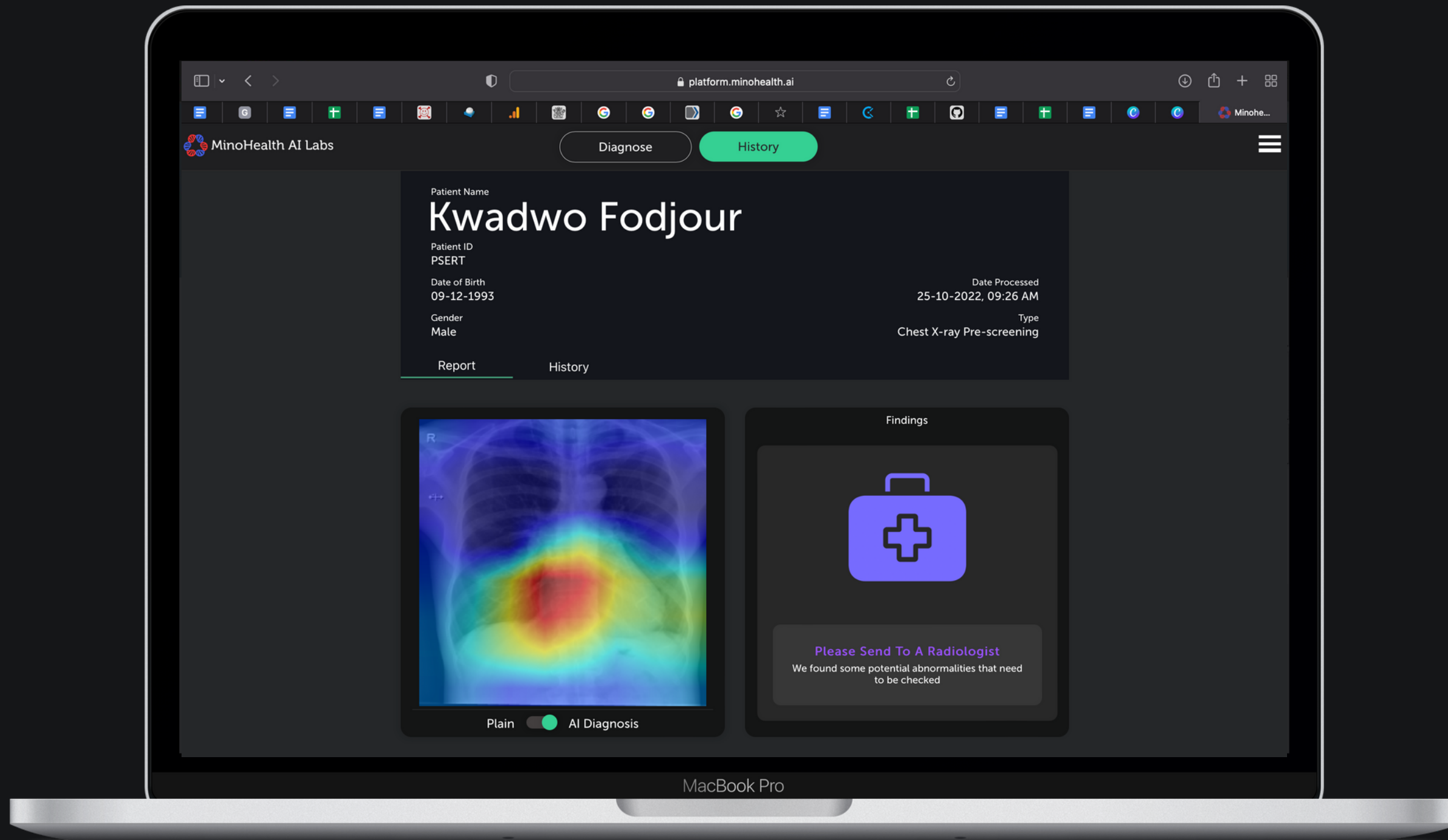

Visit: platform.minohealth.ai

Product

minoHealth AI

minoHealth AI supports the automated diagnostics of 9 chest conditions with chest X-rays.

The system is given a chest X-ray, the AI system analyses it and then generates diagnostics results.



How It Works

1

Fill AI form with patient's medical image and information

2

minoHealth.ai analyses the medical image and then provides AI diagnostics results

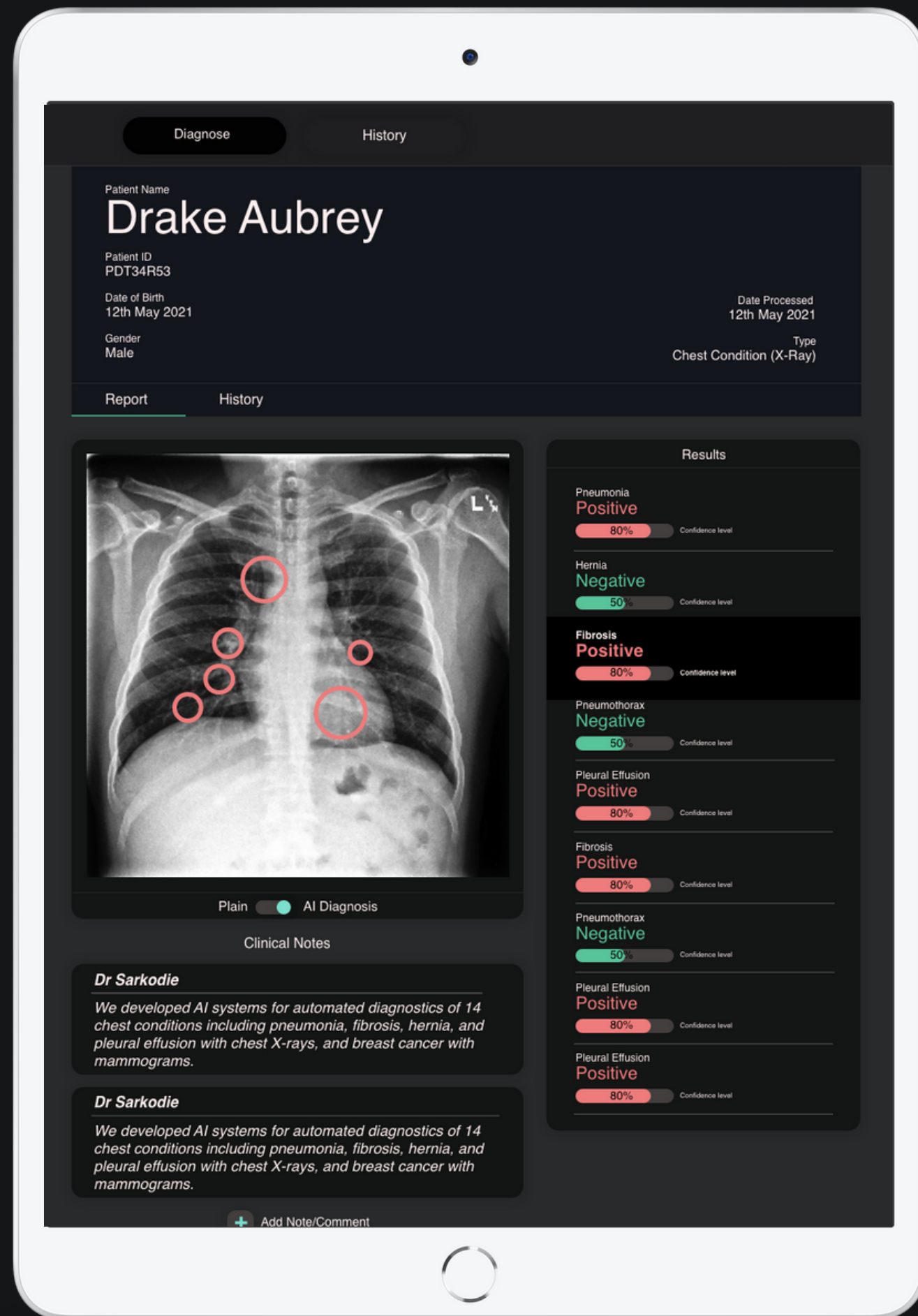

Benefits

1

Fast: Diagnostic Radiology in under 1 minute

2

Accurate: high performance of AI systems

3

Affordable: AI diagnostics at a price accessible to all

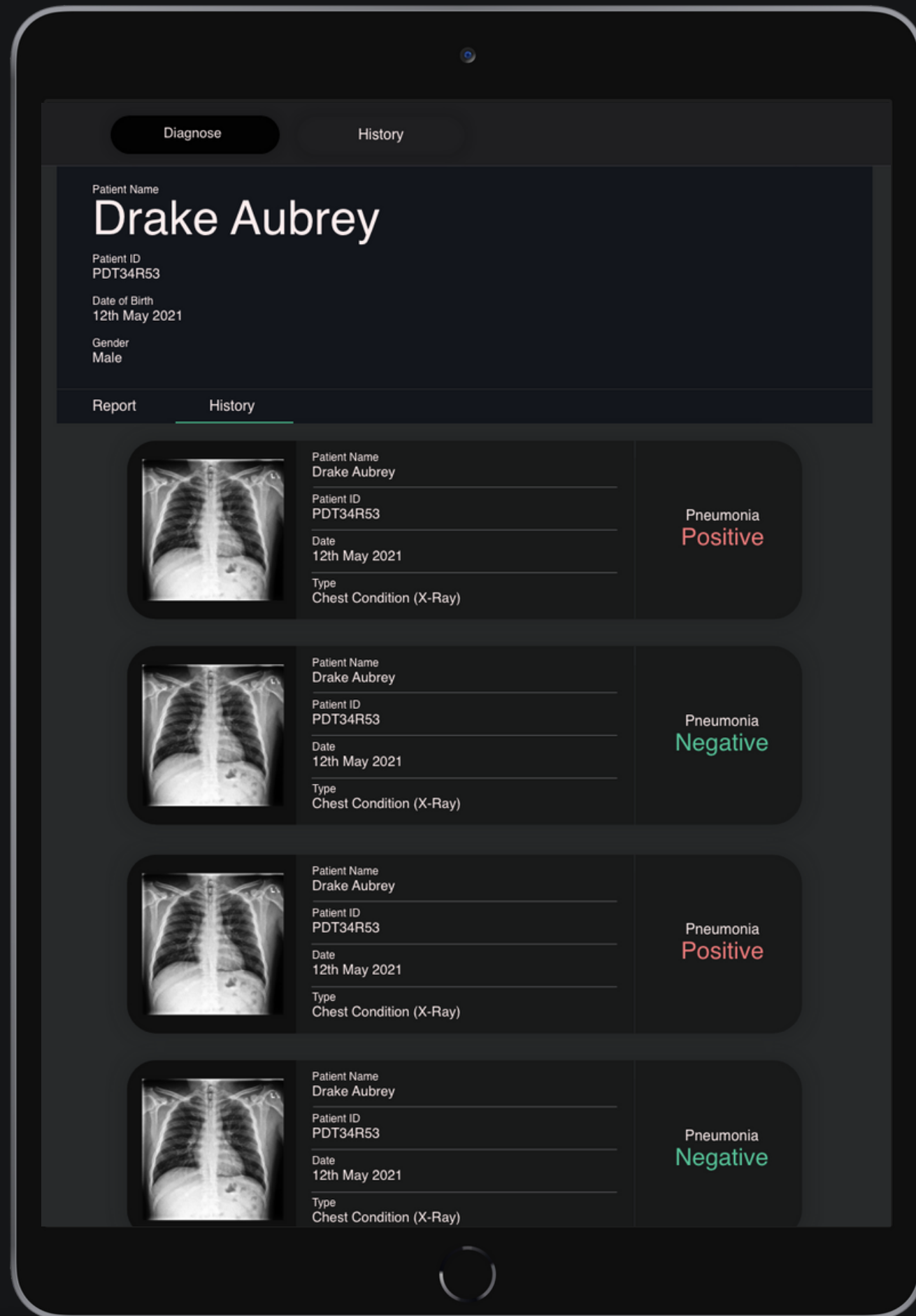



Impact

1

Democratised early disease detection for all citizens

2

Allowing for early intervention

3

Leading to higher survival rates & life expectancy, and better quality of life

OUR COLLABORATORS



MINOHEALTH.AI: A CLINICAL EVALUATION OF DEEP LEARNING SYSTEMS FOR THE DIAGNOSIS OF PLEURAL EFFUSION AND CARDIOMEGALY IN GHANA, VIETNAM AND THE UNITED STATES OF AMERICA

Darlington, Akogo¹; Benjamin Dabo Sarkodie², Issah Abubakari Samori¹; Bashiru Babatunde Jimah³; Dorothea Akosua Anim⁴; Yaw Boateng Mensah²;

¹ minoHealth AI Labs, Accra, Ghana.

² University of Ghana Medical School, Department of Radiology, Accra, Ghana.

³ University of Cape Coast, Department of Medical Imaging, Cape Coast, Ghana.

⁴ Korle-Bu Teaching Hospital, Radiology Department, Accra, Ghana.

We are looking
forward to
working with you!

darlington@gudra-studio.com

contact@minohealth.org

www.minohealth.org