



ITU Service Publications
(maritime)
and
MARS
(Maritime mobile Access and
Retrieval System)

*ITU – Radiocommunication Bureau
Ms. Sujiva Pinnagoda
pinnagoda@itu.int
BR/TSD/TPR*

Another BR activity

Radiocommunication Bureau (BR)

Collect maritime data
notified by administrations

RR 20.16

Publish this data in the ITU
Service Publications (Lists)

RR 20.1

Provide this data via an online
information system
(i.e. MARS)

RR 20.14A

Radio Regulations 20.16



- Administrations **shall** take all appropriate measures to **notify** the Radiocommunication Bureau **immediately** of any **changes in the operational information** contained in List IV (Coast stations) and List V (Ship stations), in view of the importance of this information, particularly with **regard to safety**.
- In the case of the **data** published **in List V**, which is also made available online through **MARS**, **administrations shall communicate** those **changes at least once a month**.
- In the case of other publications, administrations shall communicate the changes in the information contained in them as soon as possible.

Maritime operational information notified by administrations



Ship stations

A mobile station in the maritime mobile service located on board a vessel which is not permanently moored, other than a survival craft station.



Coast stations

A land station in the maritime mobile service.



MMSI assigned to Search and Rescue (SAR) aircraft

Aircraft stations for the purpose of search and rescue operations

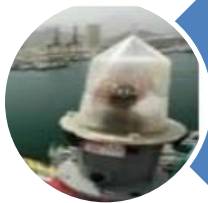

MMSI assigned to AIS Aids to Navigation (AtoN)

AtoN: a device or system external to vessels designed and operated to enhance safe and efficient navigation of vessels and/or vessel traffic

Importance of the information



Notified information has in the past and will in the future assist in saving lives at sea

Provide ship and shore-based information that facilitates communications for global shipping

Collect and validate the notification

Data notified by Administrations
using the relevant paper forms or in an electronic
format

Validation of the data received

In case of any anomalies:
Revert back to administrations for clarification

ITU maritime database

ITU Service Publications (maritime) and MARS



ITU
maritime
database



List IV - List of Coast Stations and Special Service Stations (RR 20.7)



List V - List of Ship Stations and Maritime Mobile Service Identity Assignments (RR 20.8)



MARS - Maritime mobile Access & Retrieval System



Maritime Manual - Manual for use by the Maritime Mobile and Maritime Mobile-Satellite Services (RR 20.14)

List of Coast Stations and Special Service Stations (List IV)

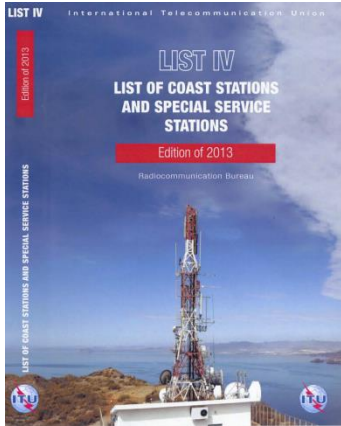

This List is prepared and issued, once every two years, by the International Telecommunication Union (ITU), in accordance with provision No. 20.7 of the Radio Regulations (RR)

The carriage requirements of this List on board ships (vessels), are stipulated in Appendix 16 to the RR

- Provides information that is considered useful for:
 - ships at sea to contact coast stations and/or
 - authorities involved in Search and Rescue (SAR) operations including the Global Maritime Distress and Safety System (GMDSS)

List of Coast Stations and Special Service Stations (List IV)

- Contains useful information, such as the name of coast (land) station, MMSI and/ or call sign, geographical coordinates, contact information, transmitting and receiving frequencies/channel numbers, hours of service and watch-keeping periods, etc. of:
 - Coast stations transmitting Maritime Safety information; medical advice; Meteorological bulletins; Radio time signals; notice to navigators
 - RCC(s) Rescue coordination centers (*MRCC, RCC, MRSC, JRCC*)
 - VTS - Vessel traffic service
 - Pilot stations
 - Port stations (*port operations service*)
 - Coast earth stations
 - NAVAREA coordinators (*provide detailed meteo and navigational info in oceans*)
 - Search and rescue (SAR) Agency addresses and contact information
 - Coast stations participating in the NAVTEX (*Navigational and Safety messaging*)
 - Provides details of identification and characteristics of AIS Aids to navigation

Example of Coast station data

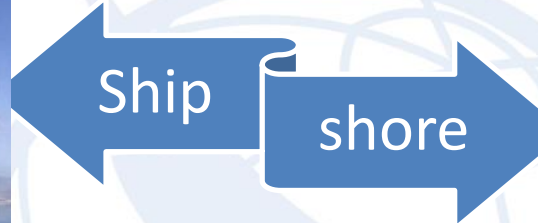
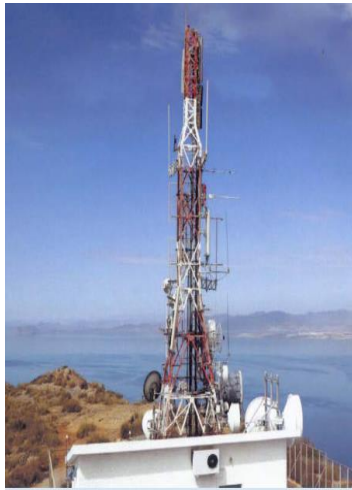

CONSTANTA RADIO

Admin./Geo.Area symbol: ROU

MMSI: 002640570

Services: DSC-WATCH MED-ADVICE RCC(s)
METEO NOTICE-NAV CP NAVAREA

CP - Public correspondence service

Address : Inota Port
P.O. Box 1154
900900 Constanta
Romania

E-addr.: TF : +40 241 737102
FAX : +40 241 739469
EMAIL : arivalro@radionav.ro
EMAIL : isps@constanta-radio.ro
EMAIL : arivalro@constanta-radio.ro
EMAIL : isps@radionav.ro
URL : www.constanta-radio.ro
SAT : INMARSAT-C: +583492260041

Nature of Service : CP
Num. Notes : CP1 CP2 CP3
Remarks :
Charge Notes : A B1 G H

Call Sign	Sel Call	MMSI	Latitude	Longitude	Priority	Tx Freq.	Unit	Rx Freq.	Channel	Emission Class	Freq. Band	Tx Power	Tx Hrs	Watch Hours	Remote Name	Num. Note	Remarks
YQI			44°06'03"N	028°37'09"E	446.5	K			A1A	MF	0.4	Hp=00					
YQI			44°06'03"N	028°37'09"E	500	K	500		A1A	MF	0.4			H24			
YQI			44°06'18"N	028°37'49"E	156.8	M			C16	G3E	VHF	0.05		H24	AG1GA		
YQI			44°06'18"N	028°37'49"E	161.8	M			C24	G3E	VHF	0.05		H24	AG1GA		
YQI			44°12'00"N	028°40'00"E	C	2174.5	K	2174.5	F1B	MF	1			H24			
YQI			44°12'00"N	028°40'00"E		2182	K	2182	J3E	MF	1			H24			
YQI			44°12'00"N	028°40'00"E		2748	K	2748	J3E	MF	1		HP=33 (0633-1833)	0633-1933			
YQI			43°59'27"N	028°40'00"E	156.8	M			C16	G3E	VHF	0.025		H24	TUZLA		
YQI			43°59'27"N	028°40'00"E	161.8	M			C24	G3E	VHF	0.025		H24	TUZLA		
YQI			43°59'27"N	028°40'00"E	161.85	M	161.85		C25	G3E	VHF	0.025		H24	TUZLA		
YQI			44°51'15"N	028°52'00"E	156.8	M			C16	G3E	VHF	0.05		H24	ENISALA		
YQI			44°51'15"N	028°52'00"E	161.9	M			C26	G3E	VHF	0.05		H24	ENISALA		
YQI			45°05'17"N	029°04'21"E	156.8	M			C16	G3E	VHF	0.025		H24	MAHMUDIA		
YQI			45°05'17"N	029°04'21"E	161.8	M			C24	G3E	VHF	0.025		H24	MAHMUDIA		
YQI			45°05'17"N	029°04'21"E	161.9	M			C26	G3E	VHF	0.025		H24	MAHMUDIA		
YQI			44°53'57"N	029°36'11"E	156.8	M			C16	G3E	VHF	0.05		H24	SPINTU GHEORGHE		
YQI			44°53'57"N	029°36'11"E	161.95	M	161.95		C27	G3E	VHF	0.025		H24	SPINTU GHEORGHE		

List of Ship Stations and Maritime Mobile Service Identity Assignments (List V)

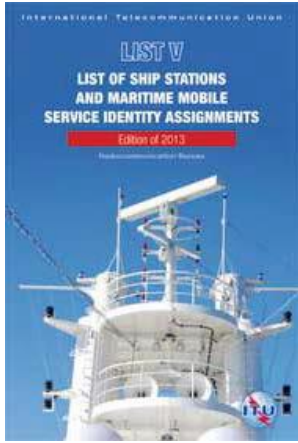

This List is prepared and issued, every year, by the International Telecommunication Union (ITU), in accordance with provision No. 20.8 of the Radio Regulations (RR)

The carriage requirements of this List on board ships (vessels) **is mandatory**, as stipulated in Appendix 16 to the RR

- Provides information that is considered useful to:
 - contact individual ships at sea;
 - assist maritime Search And Rescue (SAR) authorities in organizing their operations in the event that a ship is in a distress situation;
 - assist national administrations in identifying vessels operating in their waters.

List of Ship Stations and Maritime Mobile Service Identity Assignments (List V)

- Provides detailed information on the vessel, such as:
 - ❑ ship name, MMSI and/ or call sign, flag state of the vessel, type of vessel, national or IMO registration number, gross tonnage and radio communication equipment aboard.
- Provides details of the identification (i.e. MMSI) and maritime radio equipment on board the aircraft involved in Search and Rescue (SAR).
- Provides contact information, such as the name(s) and address(es) of the accounting authority(ies) (AAICs) with their respective identification codes.
- Provides contact information of Administrations/Geographical areas, that have notified ship station data for registration in the ITU maritime database.

Updates notified are made available via the BR MARS webpage on a daily basis.

<http://www.itu.int/en/ITU-R/terrestrial/mars/Pages/MARS.aspx>

Example of Ship station data

Column	ENGLISH	ARABIC	CHINESE	SPANISH	FRENCH	RUSSIAN
1	MMSI	هوية الخدمة البحرية	MMSI	MMSI	Identité MMSI	MMSI
2	Call sign	أمر السفينة للناد	呼号	Distintivo de llamada	Indicatif d'appel	Позывной сигнал
3	Selective call number	رقم النداء الانتقائي	选择性呼叫号码	Número de llamada selectiva	Numéro d'appel sélectif	Номер избирательного вызова
4	Name of station	اسم السفينة	电台名称	Nombre de estación	Nom de la station	Название станции
5	Administration/Geographical area	إدارة المنطقة البحرية	主管部门/地理区域	Administración/zona geográfica	Administration/zone géographique	Администрация/географический район
6	Lifeboats	قوارب النجاة	救生船	Botes salvavidas	Embarcations et sauvetage	Спасательные шлюпки
7	Auxiliary installations (EPIRBs)	معدات مساعدة (نظام إنذار ارضية) للاستدلال على مواقع الطوارئ	辅助安装 (EPIRB)	Instalaciones auxiliares (RLS)	Installations auxiliaires (RLS)	Вспомогательные установки (РМУБ)
8	General classification	تصنيف عام	一般性分类	Clasificación general	Classification générale	Общая классификация
9	Individual classification	تصنيف فردي	单独分类	Clasificación individual	Classification individuelle	Индивидуальная классификация
10	Registration number	رقم التسجيل	注册号码	Número de registro	Numéro d'enregistrement	Регистрационный номер
11	Gross tonnage	حجم إجمالي	总吨位	Anqueo bruto	Tonnage brut	Регистровый тоннаж
12	Capacity of persons on board	العدد من حيث عدد الأشخاص على متن السفينة	船上人员数	Capacidad de personas a bordo	Nombre de personnes pouvant être transportées à bord	Количество людей на борту
13	Telegraph transmission frequency bands	نطاقات تردد للخدمة الإرسال التلغرافي	电报传输频段	Bandas de frecuencia para las transmisiones telegráficas	Bandes de fréquences d'émission en télégraphie	Полосы частот для телеграфных передач
14	Telephone transmission frequency bands	نطاقات تردد للخدمة الإرسال التلغرافي	电话传输频段	Bandas de frecuencia para las transmisiones telefónicas	Bandes de fréquences d'émission en téléphonie	Полосы частот для телефонных передач
15	Accounting Authority Identification Code (AAIC)	رقم تعريف هيئة الخدمة التلغرافية (AAIC)	核算机构标识代码 (AAIC)	Autoridad encargada de la contabilidad (AAIC)	Code d'identification de l'autorité comptable (CIAC)	Опознавательный код расчетной организации (AAIC)
16	Additional information	معلومات إضافية	附加资料	Información adicional	Autres renseignements	Дополнительная информация

308397000 - 308571000

- 5170 -

Section I

1	2	3	4	5	6	7	8	9	10	11	12	13	14	15	16
308397000	C6CL6		H.A. SKLENAR	BAH	E	MM	BLK	8007793	45785			YZ	V	BE02	Ex-name: BRITANY MAE SRI: INMARSAT C, INMARSAT B
308398000	C6WK2		KAVERI SPIRIT	BAH	BE	MM	OIL	9296281	91074			YZ	V	GB11	SRI: INMARSAT C, INMARSAT B
308399001	C6JCS		VENEREMOS	BAH	BE	MM	BLK	8128684	39637			YZ	V	NL01	SRI: INMARSAT
308403000	C6W19		SMIT EUROPE	BAH	E	MM	TUG	9396220	465	7		YZ	V	NL02	SRI: INMARSAT
308404000	C6RB9		CALLISTA	BAH	E	PL	YAT	8000087	272			YZ	V	CA03	Ex-name: INCA ROSE SRI: INMARSAT
308411000	C6GE3		PHOENX VOYAGER	BAH	E	MM	OIL	731073	160036			YZ	V	US02	Ex-name: J. BENNETT JOHNSTON SRI: INMARSAT, INMARSAT - F77, INMARSAT MINI C*
308414000	C6KQ7		VOS SERVER	BAH	E	GV	SOU	7827029	863			YZ	V	GB08	Ex-name: DEA SERVER SRI: INMARSAT
308416000	C6WK7		NORWEGIAN JADE	BAH	E	PL	PA	9304057	93558	4130		YZ	V	BS02	SRI: INMARSAT
308418000	C6DA5		FPSO BRASIL	BAH	E	MM	FSO	7390849	120545	100		YZ	V	NO01	SRI: INMARSAT
308419000	C6WH		OIL TPG SERPENTINA	BAH	E	MM	OIL	7373080	151123			YZ	V	GB11	IND: TPG Ex-name: AMAZON EAGLE SRI: INMARSAT C, INMARSAT C
308421000	C6WQ2		TOISA SONATA	BAH	E	GV	SOU	9366665	3665			HWYZ	V		SRI: INMARSAT C
308422000	C6WA		OIL TPG FALCON	BAH	E	MM	OIL	7373092	151123			YZ	V	GB11	IND: TPG Ex-name: AMAZON FALCON SRI: INMARSAT B, INMARSAT C
308424000	C6QK2		NAVION CLIPPER	BAH	E	MM	OIL	9045974	42159			YZ	V	NO01	SRI: INMARSAT F, INMARSAT C*
308429000	C6JCS		BREMEN	BAH	BE	PL	PA	8907424	6752			YZ	V	NL01	Ex-name: FRONTIER SPIRIT SRI: INMARSAT
308432000	C6RC7		SMIT LORIE	BAH	E	MM	TUG	919494	363			YZ	V	NL02	SRI: INMARSAT
308438000	C6KD5		CHOUITA ITALIA	BAH	BE	MM	FRG	9030137	13049	25		YZ	V	GB01	SRI: INMARSAT

Manual for Use by the Maritime Mobile and Maritime Mobile-Satellite Services



This is a reference publication that has been designed to be of use to operators in the maritime mobile and maritime mobile-satellite services

The carriage requirements of this List on board ships (vessels), are stipulated in Appendix 16 to the RR

- It provides the maritime community with a compilation of treaty, regulatory, technical, operational and other ITU texts relevant to the maritime mobile and maritime mobile-satellite services
- It contains all pertinent extracts from the ITU Constitution and Convention, Radio Regulations, Telegraph and Telephone Regulations and associated ITU-T and ITU-R Recommendations, on the maritime mobile and maritime mobile satellite services.
- It is used as a part of the training provided to administrations concerning the operational and regulatory procedures for distress communications in the global maritime distress and safety system (GMDSS), in compliance with the ITU Radio Regulations.

ITU MARS

<http://www.itu.int/en/ITU-R/terrestrial/mars/Pages/default.aspx>

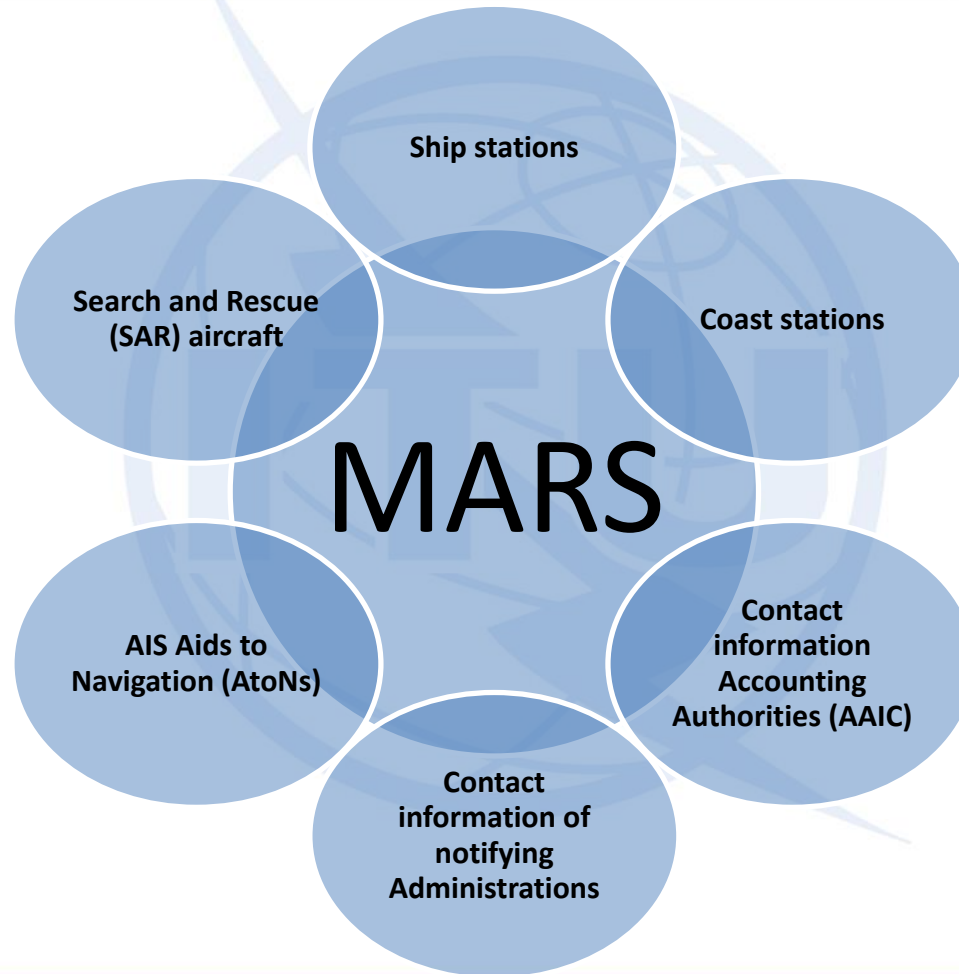

ITU MARS HOMEPAGE

Maritime mobile Access and Retrieval System (MARS)

YOU ARE HERE [HOME](#) > [ITU-R](#) > [TERRESTRIAL SERVICES](#) > [MARS](#) > [MARITIME MOBILE ACCESS AND RETRIEVAL SYSTEM \(MARS\)](#)

SHARE    

ITU MARS

MARS is a free of charge, online access and retrieval system that allows users to consult the information currently registered in the ITU's maritime database system.

This webpage provides operational information of Ship and Coast stations, MMSI assigned to AIS Aids to Navigation and SAR Aircraft, and contact information of Accounting Authorities, that have been notified to the ITU Radiocommunication Bureau by the Administrations of ITU Member States. It is updated on a daily basis.



Quick links

General references

Additional Information

- [Download ship stations, coast stations, and MMSI assigned to AtoN and SAR aircraft. \(Restricted Access\)](#)
- [Radio Regulations \(Edition 2012\)](#)
- [Maritime Identification Digits \(MID\)](#)
- [International Call Sign Series \(Appendix 42 to the RR\)](#)
- [Assignment and use of identities in the maritime mobile service \(MMSI\) \(Recommendation ITU-R M.585\)](#)
- [Accounting Authorities \(Recommendation ITU-T D.90\)](#)
- [BR Maritime Circular Letters \(CM Series\)](#)



MARS – Information provided

SHIP STATIONS



[Retrieval of information >](#)

[How to notify >](#)

COAST STATIONS



[Retrieval of information >](#)

[How to notify >](#)

Mr. A. Mohan DAS
Radiocommunication Bureau, ITU
Tel.: +41 22 730 5007

[Amendments to Lists IV & V](#)

[Maritime Publications](#)

[FAQs](#)

- List IV - Compilation of amendments to the 1st edition (2013) of the List of Coast Stations and Special Service Stations
- List V - Compilation of amendments to the List of Ship Stations and Maritime Mobile Service Identity Assignments (edition of 2014)

SAR AIRCRAFT STATIONS



[Retrieval of information >](#)

[How to notify >](#)

AIS AIDS TO NAVIGATION

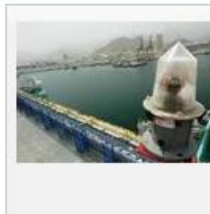

[Retrieval of information >](#)

[How to notify >](#)

DISCLAIMER

The data retrievable on this web site is based on information provided by the relevant authorities.

ACCOUNTING AUTHORITIES



[Retrieval of information >](#)

[AAICs by country >](#)

[More information >](#)

ADMINISTRATION INFORMATION



[Retrieval of information >](#)

[Latest notification date >](#)

MARS – Information provided

Quick links

General references

Additional Information

- Download ship stations, coast stations, and MMSI assigned to AtoN and SAR aircraft.
(Restricted Access)
- Radio Regulations (Edition 2012)
- Maritime Identification Digits (MID)
- International Call Sign Series
(Appendix 42 to the RR)
- Assignment and use of identities in the maritime mobile service (MMSI)
(Recommendation ITU-R M.585)
- Accounting Authorities
(Recommendation ITU-T D.90)
- BR Maritime Circular Letters
(CM Series)

Quick links

General references

Additional Information

- Maritime related Recommendations
(ITU-R M series)
- Maritime related Reports
(ITU-R M series)
- Preparation and amendment of service publications and online information systems
(provisions 20.15 to 20.17)
- Documents with which stations on board ship and aircraft shall be provided (Appendix 16)
- Resolution 355 (WRC-07)
- Global Administration Data System (GLAD)

Ship stations - Retrieve information

ITU : [ITU-R](#) : [Terrestrial Services](#) : [MARS](#)

[ITU Sectors](#) | [Newsroom](#) | [Events](#) | [Publications](#) | [Statistics](#) | [About ITU](#)

Particulars of Ship stations

Note (Errors and omissions):

The data contained in the ITU maritime database(s) is provided only by the Telecommunications Administration having jurisdiction over the station(s) concerned. Users should therefore bring to the attention of their respective Administrations any necessary amendment of the data (errors or missing information) to the ITU via official channels.

Conventional search method (enter either the full or partial string)

Ship Name

Call Sign

MMSI

Administrations/geographical areas

Supplementary search method (enter full string):

EPIRB ID code (MMSI / MID + Call Sign)

EPIRB Hex ID code

IMO or national registration no.

ITU : [ITU-R](#) : [Terrestrial Services](#) : [MARS](#)

[ITU Sectors](#) | [Newsroom](#) | [Events](#) | [Publications](#) | [Statistics](#) | [About ITU](#)

Particulars of Ship stations

Note (Errors and omissions):

The data contained in the ITU maritime database(s) is provided only by the Telecommunications Administration having jurisdiction over the station(s) concerned. Users should therefore bring to the attention of their respective Administrations any necessary amendment of the data (errors or missing information) to the ITU via official channels.

Conventional search method (enter either the full or partial string)

Ship Name

Call Sign

MMSI

Administrations/geographical areas

Supplementary search method (enter full string):

EPIRB ID code (MMSI / MID + Call Sign)

EPIRB Hex ID code

IMO or national registration no.

Ship Name	Call Sign	MMSI	IMO No.	EPIRB ID code	Admin.	Com. Area
AUGO 202	HEW4473	269102910			SUI	SLE
AUGO 203	HEW296	269102308			SUI	SLE
AUGO 204	HEW4666	269102666			SUI	SLE
AUGO 205	HBLD	269100000	6083857		SUI	SLE
ABACO 201A	HEW4399	269091000			SUI	SLE
ABO 201S	HEW3437	269031000			SUI	SLE
ACAR 201B	HEW4113				SUI	SLE

ITU : [ITU-R](#) : [Terrestrial Services](#) : [MARS](#)

[ITU Sectors](#) | [Newsroom](#) | [Events](#) | [Publications](#) | [Statistics](#) | [About ITU](#)

Particulars - Ship Name: AARGAU

Administration : Switzerland
Geo. Area : [Switzerland \(Confederation of\)](#)

Ship Name : AARGAU
Call Sign : HBLD
Selcal No.(s) :
MMSI : 269108000
MMSI No.(craft associated with parent ship) :
Inmarsat No.(s) : 426910810, 870773155546, 870783159257
Boats :
EPIRBs : BE1G2
Ship class : MM BLK
Corresp. : CP
Hours : H24
RTG Band :
AAIC :
AA info. :
Owner :
Ex Ship Name :
Ex Call Sign :
EPIRB ID code :
EPIRB Hex ID code :
Vessel Id. No. : 9583897
Gross Tonnage : 20809
Person Capacity :
Radio Installation :
Modification date : 22/05/2013
Emergency Contact :

Terr. Serv. :
RTF Band :
AAIC SAT :

Useful information for
Search and Rescue
authorities
 (Password is required)

Coast stations - Retrieve information

ITU : ITU-R : Terrestrial Services : MARS

ITU Sectors | Newsroom | Events | Publications | Statistics | About ITU

Particulars of Coast Stations and Special Service Stations

Note (Errors and omissions):

The data contained in the ITU maritime database(s) is provided only by the Telecommunications Administration having jurisdiction over the station(s) concerned. Users should therefore bring to the attention of their respective Administrations any necessary amendment of the data (errors or missing information) so that the appropriate information can be transmitted to the ITU via official channels.

Conventional search method (enter either the full or partial string)

Administration or Geographical Area:

Station Name:

Call Sign:

MMSI:

ITU : ITU-R : Terrestrial Services : MARS

ITU Sectors | Newsroom | Events | Publications | Statistics | About ITU

Particulars of Coast Stations and Special Service Stations

Note (Errors and omissions):
The data contained in the ITU maritime database(s) is provided only by the Telecommunications Administration having jurisdiction over the station(s) concerned. Users should therefore bring to the attention of their respective Administrations any necessary amendment of the data (errors or missing information) so that the appropriate information can be transmitted to the ITU via official channels.

Conventional search method (enter either the full or partial string)

Administration or Geographical Area:

Station Name:

Call Sign:

MMSI:

Code	Service
SBD	Search using digital selective calling techniques
MBD	Transmitting medical advice
MBD-ADVISE	Transmitting medical advice
MCCD	Reduce coordination services (MCC, RCC, MISC, MSC)
MARPRO	Transmitting to ships navigational and meteorological warnings and urgent information (MSI) by means of narrow-band direct-printing techniques
METRO	Meteorological bulletins
NOTICE	Transmitting notices to navigators
NAV	Transmitting notices to navigators
UTC	Radio time signals
VTS	VTS stations
PILOT	Pilot stations
CP	Public correspondence service
PORTINFO	Port stations
CBS	Coast earth stations
MS-CP	Systems in the maritime mobile satellite service that provide a public correspondence service
NAVAREA	Navigation coordination
AIS	Automatic Identification System
SAR	Addressed and contact information
ASB/CN	

Station Name	Admin./Geo.Area symbol	MMSI	Services
AGENCIA NACIONAL SAR MARTINO PLATAN Y LA CUESTA	ARG		SAR AGENCY
ALVARADO 248 RADIO	ARG		CP
ARGENTINA RADIO	ARG	007010111	DSC-WATCH CP
BAHIA BLANCA PREFECTURA NAVAL RADIO	ARG		MED-ADVISE METEO NOTICE-NAV
BOQUILLAS RADIO	ARG		CES-CP
BUENOS AIRES (RADIO NACIONAL)	ARG		UTC
BUENOS AIRES PREFECTURA NAVAL RADIO	ARG	007010001	DSC-WATCH MED-ADVISE NAVINFO METEO NOTICE-NAV CP NAVAREA

ITU : ITU-R : Terrestrial Services : MARS

Google Custom Search

ITU Sectors | Newsroom | Events | Publications | Statistics | About ITU

Station Particulars

MAR DEL PLATA PREFECTURA NAVAL RADIO

Admin./Geo.Area symbol: ARG MMSI: 007010003

Services: DSC-WATCH MED-ADVISE METEO NOTICE-NAV CP



Services

DSC-WATCH - Watch-keeping using digital selective calling techniques

Address: No information available

E-address: TF : +54 223 4803100
FAX : +54 223 4803006
FAX : +54 223 4800715
EMAIL : jempla@prefectura naval.gov.ar

Num. Notes :
Remarks :
Sea Areas : A1, A2, A3, A4

Call Sign	Sel Call	MMSI	Latitude	Longitude	Tx Freq.	Unit	Rx Freq.	Channel	Emission Class	Freq. Band	Tx Power	Watch Hours	Remote Name	Num. Note	Remarks
			38°03'00"S	057°32'00"W	6312	K	6312		F1B	HF	1	H24		DC1	
			38°03'00"S	057°32'00"W	12577	K	12577		F1B	HF	1	H24		DC1	
			38°03'00"S	057°32'00"W	16804.5	K	16804.5		F1B	HF	1	H24		DC1	
L2O			38°03'00"S	057°32'00"W	2187.5	K	2187.5		F1B	MF	1	H24		DC1	
L2O			38°03'00"S	057°32'00"W	4207.5	K	4207.5		F1B	HF	1	H24		DC1	
L2O			38°03'00"S	057°32'00"W	8414.5	K	8414.5		F1B	HF	1	H24		DC1	
L2U			38°03'00"S	057°32'00"W	156.525	M	156.525	C70	G2B	VHF	0.025	H24		DC1	

MARS – other information provided

Quick links

General references

Additional Information

Videos:

- How to download information

How to download all your maritime data, currently registered in the ITU MARS database

- How to notify Ship station information

Ship station - Paper-notification.avi

Ship station - Electronic-notification -ASCII.avi

- How to notify Coast station information

Coast station - DSC.avi

Coast station download - data for review.avi

- How to notify information concerning MMSI assigned to AIS Aids to Navigation and SAR aircraft

AIS station notification.avi

PowerPoint presentations:

ITU Service Publications (Maritime) and MARS

Guidance for the notification of maritime data to the ITU.pdf

Amendments to Lists IV & V

Maritime Publications

FAQs

- List IV - Compilation of amendments to the 1st edition (2013) of the List of Coast Stations and Special Service Stations
- List V - Compilation of amendments to the List of Ship Stations and Maritime Mobile Service Identity Assignments (edition of 2014)

Amendments to Lists IV & V

Maritime Publications

FAQs

Click on the icon to order the publications



FINALLY.....
DO YOU HAVE?

VESSELS FOR WHICH A SHIPS RADIO LICENCE HAS BEEN ISSUED BY YOUR ADMINISTRATION (EXAMPLES)



Yachts



Ice breaker



Passenger



Cargo



Gas carrier



Car ferry



Passenger ferry

Have you notified this information to the ITU Radiocommunication Bureau (BR)?

Radio Regulations 20.16



- Administrations **shall** take all appropriate measures to **notify** the Radiocommunication Bureau **immediately** of any changes in the operational information contained in List IV (Coast stations) and **List V (Ship stations)**, in view of the importance of this information, particularly with regard to safety.
- In the case of the data published in **List V**, which is also made available online through MARS, administrations shall communicate those changes **at least once a month**.
- In the case of other publications, administrations shall communicate the changes in the information contained in them as soon as possible.

Within your administration

Do you have coast stations that form part of Shore-based arrangements for GMDSS?



Rescue coordination centers (MRCC, RCC, MRSC, JRCC); Watch-keeping using digital selective calling techniques



Transmitting Maritime Safety information; medical advice; Meteorological bulletins; Radio time signals; notice to navigators



Port station; Pilot station; VTS station



Public correspondence service



Coast earth stations



Automatic identification System

Have you already notified this information to the ITU Radiocommunication Bureau (BR)?

Radio Regulations 20.16



- Administrations **shall** take all appropriate measures to **notify** the Radiocommunication Bureau **immediately** of any changes in the operational information contained in **List IV (Coast stations)** and List V (Ship stations), in view of the importance of this information, particularly with regard to safety.
- In the case of the data published in List V, which is also made available online through MARS, administrations shall communicate those changes at least once a month.
- In the case of other publications, administrations shall communicate the changes in the information contained in them as soon as possible.



ONCE AGAIN!

This information has in the past and will in the future assist in saving lives at sea

*Thank you for
your attention!*

ITU – Radiocommunication Bureau
Questions to brmail@itu.int or brtpr@itu.int