

To convert API to notification

ITU-BR-SSD

2018-9

SpaceCapture V8 - [Set Notice Template]

File Edit **Tools** Template Window Help

CR/NOTIF API RAST PLAN RS49/552

Advance Publication

Pos.	Station name	Date rcv.	Status	Count=1
	CUBESAT-1	01.08.2018	01	

Control Box

- Show
- Clone
- Export
- Delete
- To SNS
- CFEX
- SpaceVal
- Esub

Current DB : C:\SAMPLE CUBESAT\cubesat-1.mdb 10:59 AM 29.08.2018

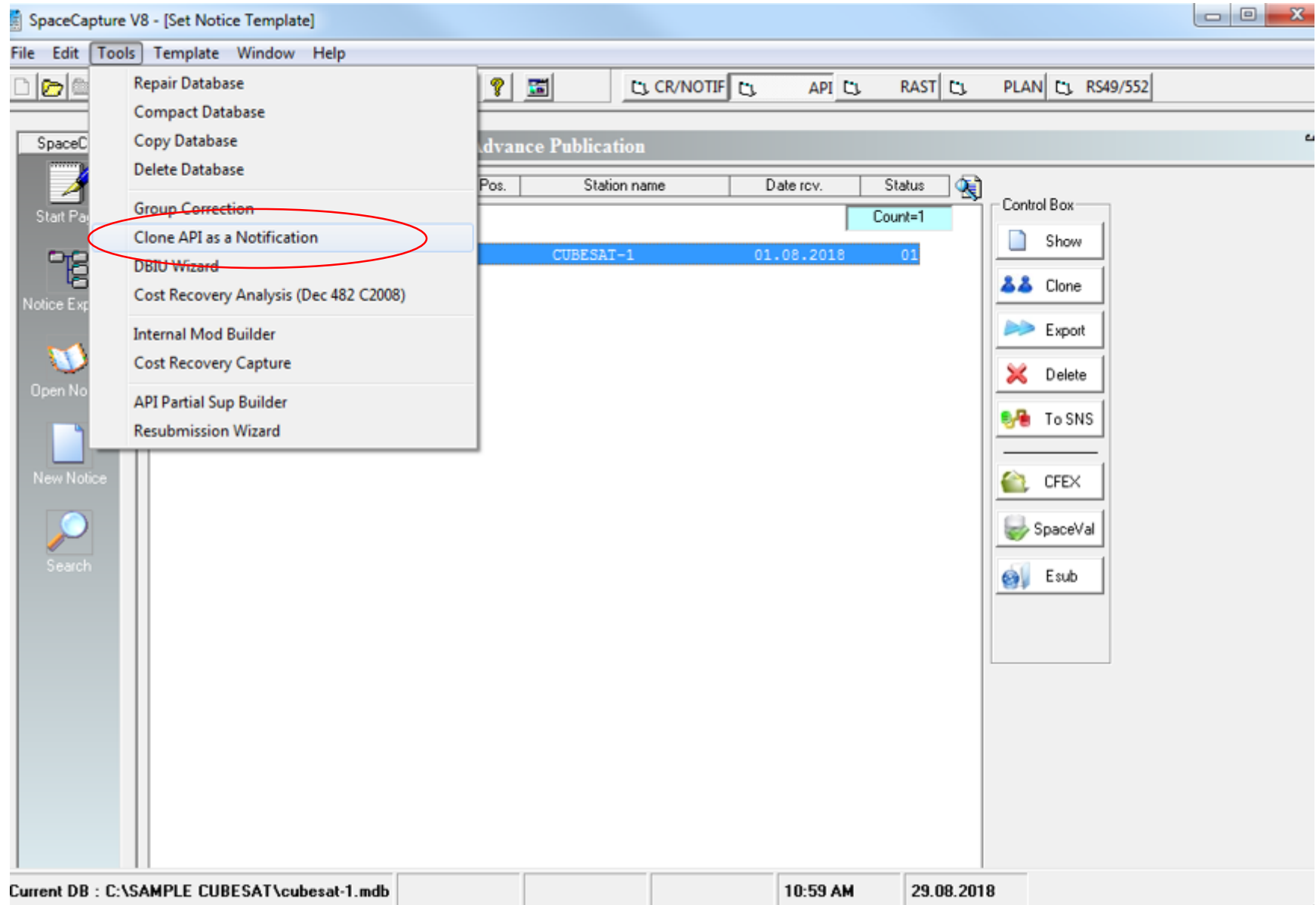



SpaceCap



Start Page



Notice Explorer



Open Notice



New Notice



Search

Notice Explorer - AP4/V and AP4/VI Advance Publication

Notice id.	Type	Adm./Org.	Orb. Pos.	Station name	Date rcv.	Status
------------	------	-----------	-----------	--------------	-----------	--------

List of notices

Count=1

000000001[A]	N	SUI/		CUBESAT-1	01.08.2018	01
--------------	---	------	--	-----------	------------	----

Control Box

Show

Clone

Export

Delete

To SNS

CFEX

SpaceVal

Esub

spacecap



Notification filing 2 was created successfully. To view it, switch to the CR/NOTIF template.

OK

SpaceCap

- Start Page
- Notice Explorer
- Open Notice
- New Notice
- Search

Notice Explorer - AP4/II and AP4/III

Notice id.	Type	Adm./Org.	Orb. Pos.	Station name	Date rcv.	Status
List of notices Count=1						
000000002 [A]	N	SUI/		CUBESAT-1	01.08.2018	01

Control Box

- Show
- Clone
- Export
- Delete
- To SNS
- CFEX
- SpaceVal
- Esub
- RS49/552

NonGeoStationary Notice:2

Notice

Station

Beam

Attachments

Notice Id: 2 AP4/II and AP4/III (Appendix 4 - Annex 2A) 31.10.2013 Status 01

Notice submitted under:

- No. 9.6 Coordination No. 11.2 Notification First Notification Resubmission
- No. 9.11A Applies Bands 21.4 to 22 GHz Special Procedure
- No. 9.7A Specific Receive GSO FSS Earth stn Coordination
- No. 9.17 Earth Station Coordination amongst Administrations

Date: DD.MM.YY 01.08.2018

Administration
Serial NbrA1f1. Notifying
Administration

SUI

A1f3.
Intergovernmental
Satellite SystemA1f2. Notice
submitted on
behalf of these
administrations.

+

x

Notice intended for

- Addition
 Modification
 Suppression

BR Identification No. of Station
to be modified/suppressed

Type of Satellite Network or Earth Station

- GeoStationary Satellite Network Specific Earth Station
- NonGeoStationary Satellite Network Typical Earth Station



NonGeoStationary Notice:2

Notice

Station

Beam

Attachments

Notice Id: 2 Administration: SUI Status: 01 Date: 31.10.2013

A1a. Identity of the Satellite Network

CUBESAT-1

A4b1. Number of Orbital Planes

1

A4b2. Reference body

(T) Earth

A4b3a. Nbr of Satellites to NH

A4b3b. Nbr of Satellites to SH

Basic Orbital Information

Subject to 9.11A, 12, 12A

Subject to 22.5c,d,f

A4b. Orbital Information for each Orbital Plane, where the Earth is the reference body

	Orbital Plane id	4a. Incln Angle	4b. Satellites in the plane	4c. Period ddd	4c. Period hh	4c. Period mm	4d. Apogee	4d. apog exp	4e. Perigee	4e. perig exp	4f. Minimum Altitude
	1	97.8	1	0	1	35	550.00	0	550.00	0	550.00

A15a. Commitment to meet epfd limits (applicable bands 10.7-12.75 GHz depending on region)

 Yes No N/A

A17a. Commitment to meet power-flux density limits (applicable bands 1164-1215 MHz)

 Yes No N/A

A18a Commitment of aircraft earth station (applicable bands 14-14.5 GHz)

 Yes No N/A

List of Available Beams

- Beam UPLINK
- Beam DOWNLINK

NonGeoStationary Notice:2

Notice Station Beam Group Attachments

Notice Id: 2 Administration: SUI Satellite Network: CUBESAT-1



Characteristics of the Beam

B2. Receiving Beam Transmitting Beam

B1a. Beam Designation: UPLINK Old Beam Designation (if changed)

B1b. Steerable Beam

Add of the Beam Mod Sup

Beam has Sensors

Antenna Characteristics

B3a1. Maximum Isotropic Gain +/- dBi: 3

B4a. Orbit Link

List of Available Groups

- Group 4 Page No.

Antenna Radiation Pattern

B3c1. Co-polar Radiation Pattern Id: 610

ND-SPACE ==> APSND_499V01

or B3c1 Pattern in the form of equations/diag. See Attach no.

SpaceCapture V8

File Edit Tools View Window Help

CR/NOTIF API RAST PLAN RS49/552

NonGeoStationary Notice:2

Coordination Notice | Special Section Station | Assoc Earth Station Beam | **Assoc Space Station Group** | Attachments Emissions | Frequencies

Notice: 2 Satellite Network: CUBESAT-1 Beam Id: UPLINK R Group Id: 4 Split Grp Id:

3. Observed Frequencies and Related Characteristics

Add Mod Sup of the group BR Identification of the Group to be modified/suppressed Page No. BR Data

Characteristics Common to a Group of Frequencies | General Characteristics

C3a. Assigned Frequency Bandwidth (kHz)

No Sensors Active Sensors Passive Sensors

C4a. Cls Stn	C4b. Nat Srv
EA	CP

C2c. compliance with No. 4.4 of the Radio Regulations BR97 No.11.43A B4b5. Peak Pfd

C6. Polarization Type: CR Circular Direct Polarization If linear, provide angle: °

C5a. Receiving System Noise Temperature: Kelvins

C11a. Service Area as List of Countries or Geographic designations: SUI

Service Area Number: Service Area Diagram. See Attachment No.

Remarks:

Current DB : C:\SAMPLE CUBESAT\cubesat-1.mdb | Class of Station and Nature of Service | 11:10 AM | 29.08.2018

The Assigned Bandwidth must be modified accordingly!

NonGeoStationary Notice:2

Coordination Notice	Special Section Station	Assoc Earth Station Beam	Assoc Space Station Group	Attachments Emissions	Frequencies
---------------------	-------------------------	--------------------------	---------------------------	-----------------------	-------------

Notice: 2 Satellite Network: CUBESAT-1 Beam Id: DOWNLINK E Group Id: 3 Split Grp Id:

3. Observed Frequencies and Related Characteristics
 Add Mod Sup of the group BR Identification of the Group to be modified/suppressed Page No. BR Data

Characteristics Common to a Group of Frequencies General Characteristics

A2a. Date Bringing into use

A2b. Period of Validity 1 Years

A3a. Operating Administration or Agency
012 ... EPFL - ECOLE POLYTECHNIQUE FEDERALE DE LAUSANNE

A3b. Responsible Administration
A ... FEDERAL OFFICE OF COMMUNICATION

To apply this information to other groups, select the beam or notice option.
 Apply to current group only Apply to all groups in this beam Apply to all groups in this notice

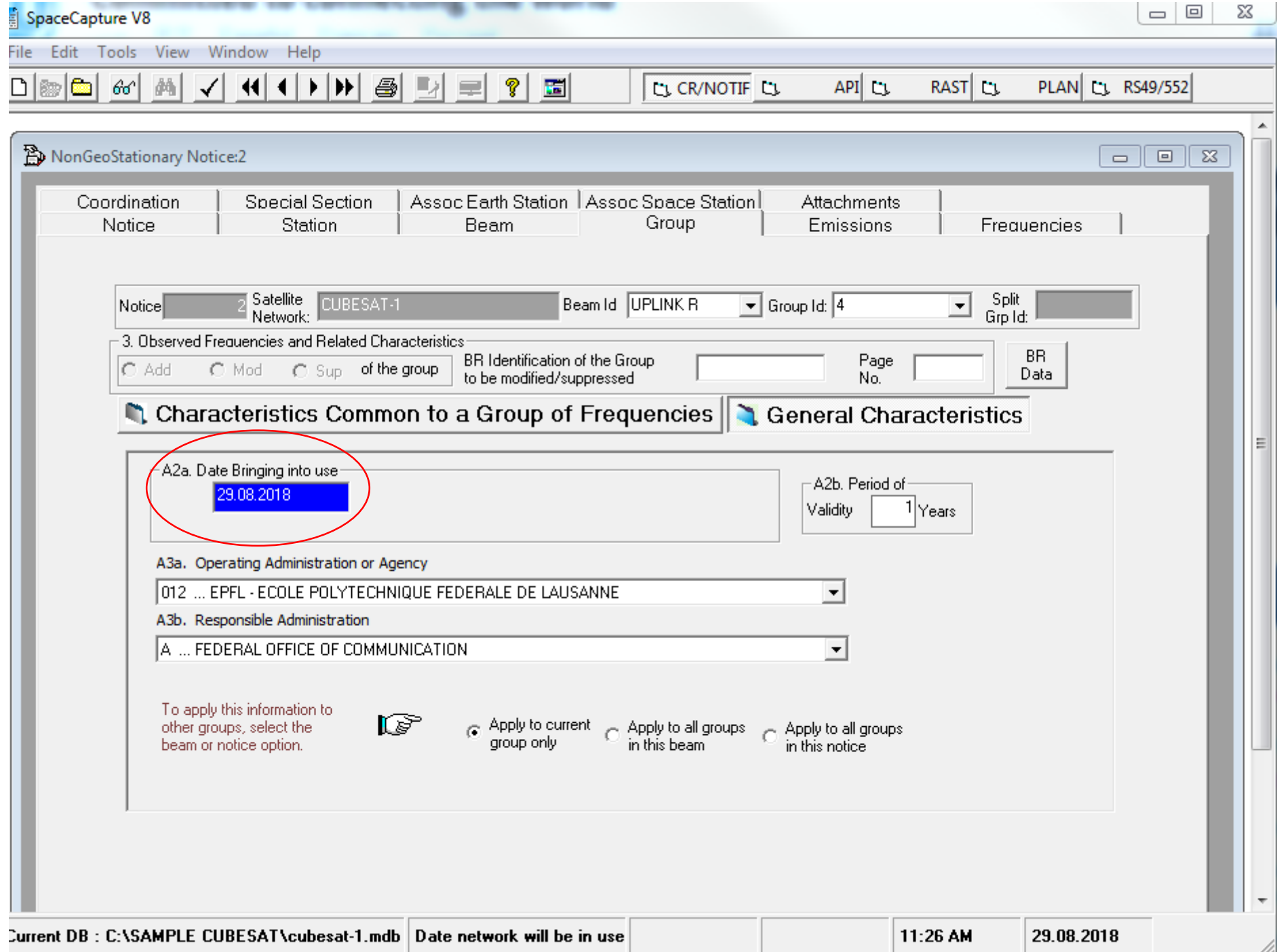

NonGeoStationary Notice:2

Coordination Notice	Special Section Station	Assoc Earth Station Beam	Assoc Space Station Group	Attachments Emissions	Frequencies
------------------------	----------------------------	-----------------------------	------------------------------	--------------------------	-------------

Notice: 2 Satellite Network: CUBESAT-1 Beam Id: UPLINK R Group Id: 4 Split Grp Id:

3. Observed Frequencies and Related Characteristics
 Add Mod Sup of the group
 BR Identification of the Group to be modified/suppressed: Page No.: BR Data

Characteristics Common to a Group of Frequencies | General Characteristics

A2a. Date Bringing into use: **29.08.2018**
 A2b. Period of Validity: 1 Years

A3a. Operating Administration or Agency
 012 ... EPFL - ECOLE POLYTECHNIQUE FEDERALE DE LAUSANNE

A3b. Responsible Administration
 A ... FEDERAL OFFICE OF COMMUNICATION

To apply this information to other groups, select the beam or notice option.
 Apply to current group only
 Apply to all groups in this beam
 Apply to all groups in this notice

NonGeoStationary Notice:2

Coordination	Special Section	Assoc Earth Station	Assoc Space Station	Attachments	Frequencies
Notice	Station	Beam	Group	Emissions	

Notice Id: 2 Adm: SUI Satellite Network: CUBESAT-1 Beam Id: DOWNLINK E Group Id: 3

Emissions of the Associated Transmitting Stations

C7a. Designation of Emission	C8a1/C8b1. Maximum Peak Power (dBW)	C8a2/C8b2. Maximum Power Density	Emission of Type C8b	C8c1. Minimun Peak Power (dBW)	C8c2. Attech No. Pep	C8c3. Minimum Power Density	C8c4. Attech No. Mpd	C8e1. C/N objective (total - clear sky) (dB)	C8e2. Attech No. C/N	C9 Modulation Char
▶ 120KF1D--	0.0	-36.0	<input type="checkbox"/>	0.0		-36.0		35.0		modchar
			<input type="checkbox"/>							
			<input type="checkbox"/>							
			<input type="checkbox"/>							
			<input type="checkbox"/>							
			<input type="checkbox"/>							
			<input type="checkbox"/>							
			<input type="checkbox"/>							
			<input type="checkbox"/>							
			<input type="checkbox"/>							

Carrier Frequencies



CR/NOTIF

API

RAST

PLAN

RS49/552

NonGeoStationary Notice:2

Notice	Station	Beam	Group	Emissions	Frequencies
Coordination	Special Section	Assoc Earth Station	Assoc Space Station	Attachments	

Notice Id: 2 Adm: SUI Satellite Network: CUBESAT-1 Beam Id: DOWNLINK E Group Id: 3

Information Common to List of Groups in this Beam

A13.

Special Section AR 11/A (RR1042)

Special Section AR 11/C (RR1060)

Special Section ART. 14 (RR1610)

Special Section API/A (9.1)

Special Section CR/C (9.6)

Special Section AP30-30A/F/C

Other Special Sections

Reference	Number

To apply Special Section data to other groups, select the beam or notice option.



Apply to current group only

Apply to all groups in this beam

Apply to all groups in this notice

NonGeoStationary Notice:2

Notice	Station	Beam	Group	Emissions	Frequencies
Coordination	Special Section	Assoc Earth Station	Assoc Space Station	Attachments	

Notice Id: 2 Adm: SUI Satellite Network: CUBESAT-1 Beam Id: UPLINK R Group Id: 4

Information Common to List of Groups in this Beam

A13.

Special Section AR11/A (RR1042)	<input type="checkbox"/>
Special Section AR11/C (RR1060)	<input type="checkbox"/>
Special Section ART.14 (RR1610)	<input type="checkbox"/>
Special Section API/A (9.1)	<input checked="" type="checkbox"/>
Special Section CR/C (9.6)	<input type="checkbox"/>
Special Section AP30-30A/F/C	<input type="checkbox"/>

Other Special Sections

Reference	Number

To apply Special Section data to other groups, select the beam or notice option.

Apply to current group only Apply to all groups in this beam Apply to all groups in this notice



CR/NOTIF

API

RAST

PLAN

RS49/552

NonGeoStationary Notice:2

Notice	Station	Beam	Group	Emissions	Frequencies
Coordination	Special Section	Assoc Earth Station	Assoc Space Station	Attachments	

Notice Id: Adm: Satellite Network Beam Id Group Id:

C10b2. Type of Station

 Typical Specific

C10b1. Associated Earth Station Name

of the station

 Add

 Mod

 Sup
Old Station Name
(if changed)

	C10d1. Cls Stn	C10d2. Nat Srv
▶	TA	CP

C10c2. Country

C10c1. Geographical Coordinates

Longitude				Latitude			
Degrees	E/W	Min	Sec	Degrees	N/S	Min	Sec
<input type="text" value="8"/>	<input type="text" value="E"/>	<input type="text" value="18"/>	<input type="text" value="21"/>	<input type="text" value="47"/>	<input type="text" value="N"/>	<input type="text" value="0"/>	<input type="text" value="49"/>

C10d. Antenna Characteristics

3. Maximum Isotropic Gain

 +/- dBi

4. Beamwidth

 Degrees

7. Diameter

 Meters

6. Receiving

System Noise Temperature

9. Dgso

 Meters

Antenna Radiation Pattern

C10d5a1. Co-polar Radiation Pattern Id:

[AP7 ==> APERR_012V01](#)

C10d5a2. Diagram attached. See Attachment no.:

or diagram no in Gims database

Modification of characteristics

- According to **No.9.2**, amendments to the information for NGSO filing that requires a **new API** are:
 - **Additional frequency band**
 - **Modification of the direction of transmission**
 - **Modification of reference body**

Reminders before submission

- Note that frequency assignments in **notification must be covered by** frequency bands in **API**, therefore avoid submitting a very narrow frequency band at the API, in case there is a change needed during the comments/consultation process
- Always run validation tools_ **SpaceVal** before submission, make sure no fatal error
- Reminder to change the file extension from **.mdb** to **.ITU** before sending them to the BR
- As far as possible, submit **one notice** in **one mdb** file