

**FGAI4H-P-046-A03**

Helsinki, 20-22 September 2022

**Source:** Medical University of Vienna

**Title:** Att.3 – Presentation - AI in the field of Oral Surgery

**Purpose:** Discussion

---

**Contact:** Ulrike Kuchler E-mail: [ulrike.kuchler@meduniwien.ac.at](mailto:ulrike.kuchler@meduniwien.ac.at)

---

**Abstract:** This PPT contains the presentation from the Dental Symposium on “AI in the field of Oral Surgery ” .



World Health  
Organization



# AI in the field of Oral Surgery

TG Dental Symposium  
Helsinki, Finland, 19.09.2022

Ulrike Kuchler, Assoc. Prof., MD, DMD

Department of Oral Surgery

School of Dentistry, Medical University of Vienna

# No conflict of interest

## Employed by



## Peer Reviewed funding



## Active Membership



# The future of AI in dental practice - is here

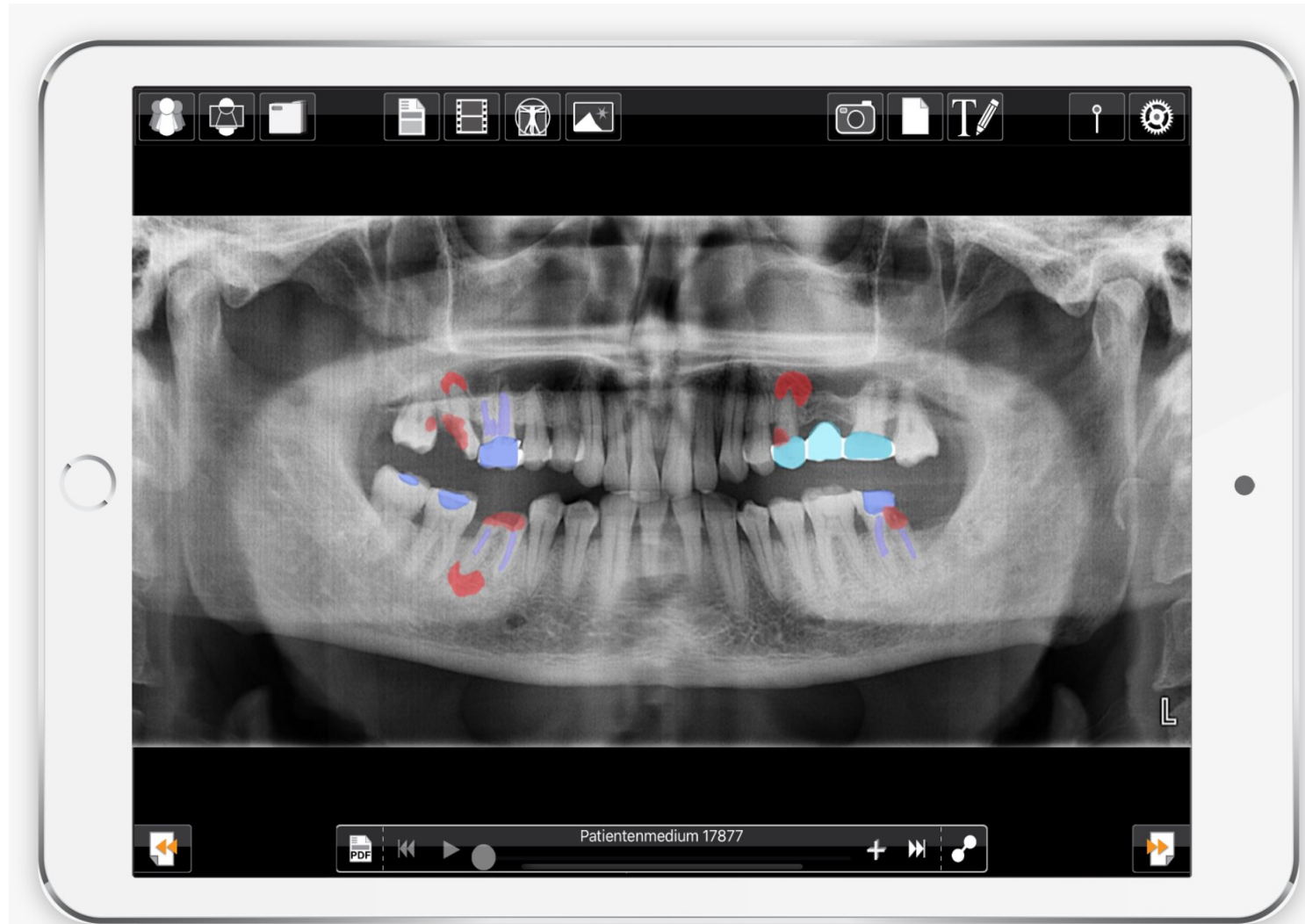

# Publication AI - Oral Surgery - Maxillofacial Surgery



Pubmed 09.2022

# Search AI in Oral Surgery & Maxillofacial Surgery

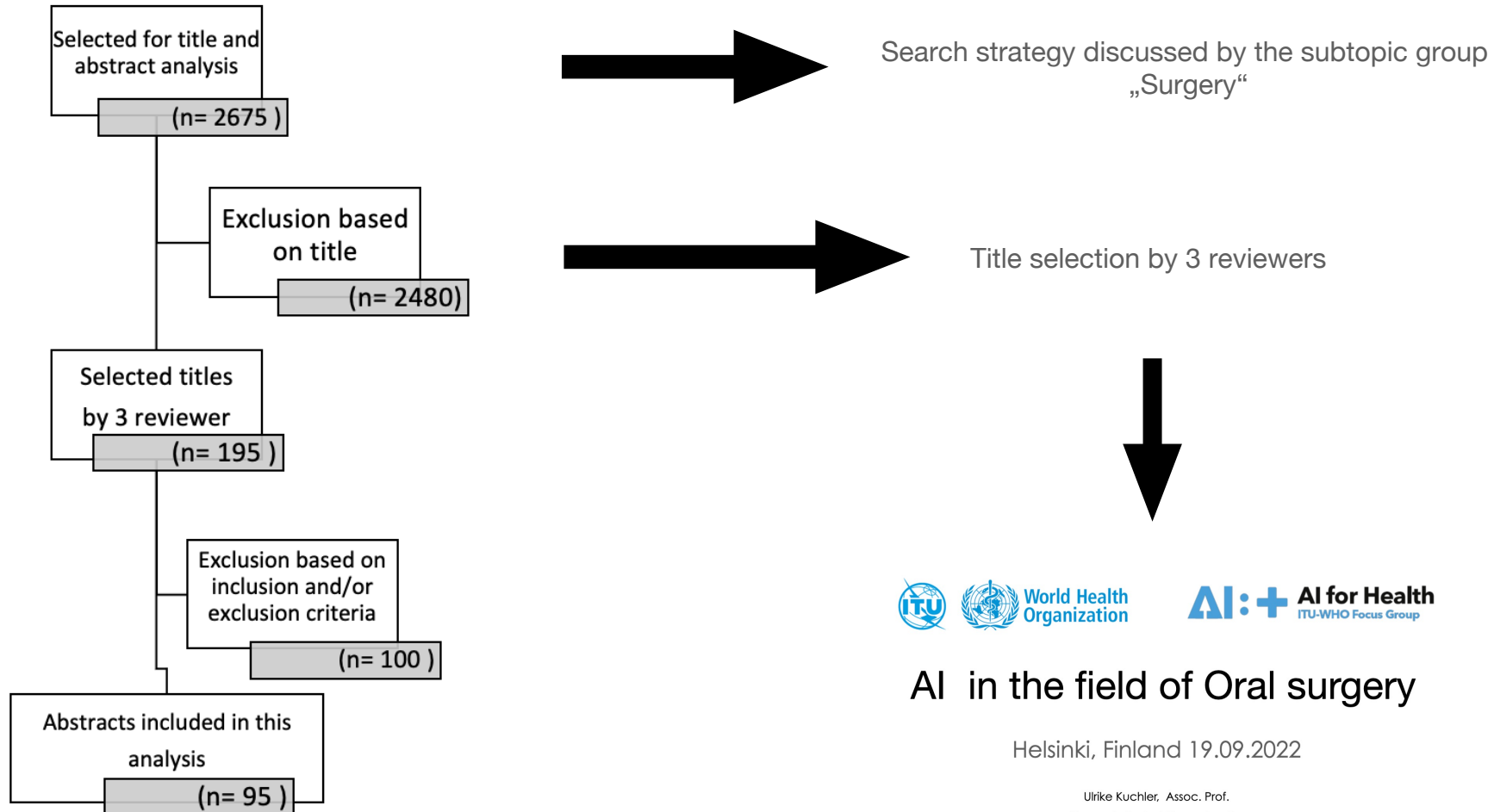

Pubmed, Scopus, Medline, Cochrane, IEEE

# Search AI in Oral & Maxillofacial Surgery

Maxillofacial Surgery & Cephalometrics	32%
Anatomy	23%
Dental Implantology	22%
Cysts and Tumors	13%
3rd Molars	7%
Diagnostics	3%



# Maxillofacial Surgery

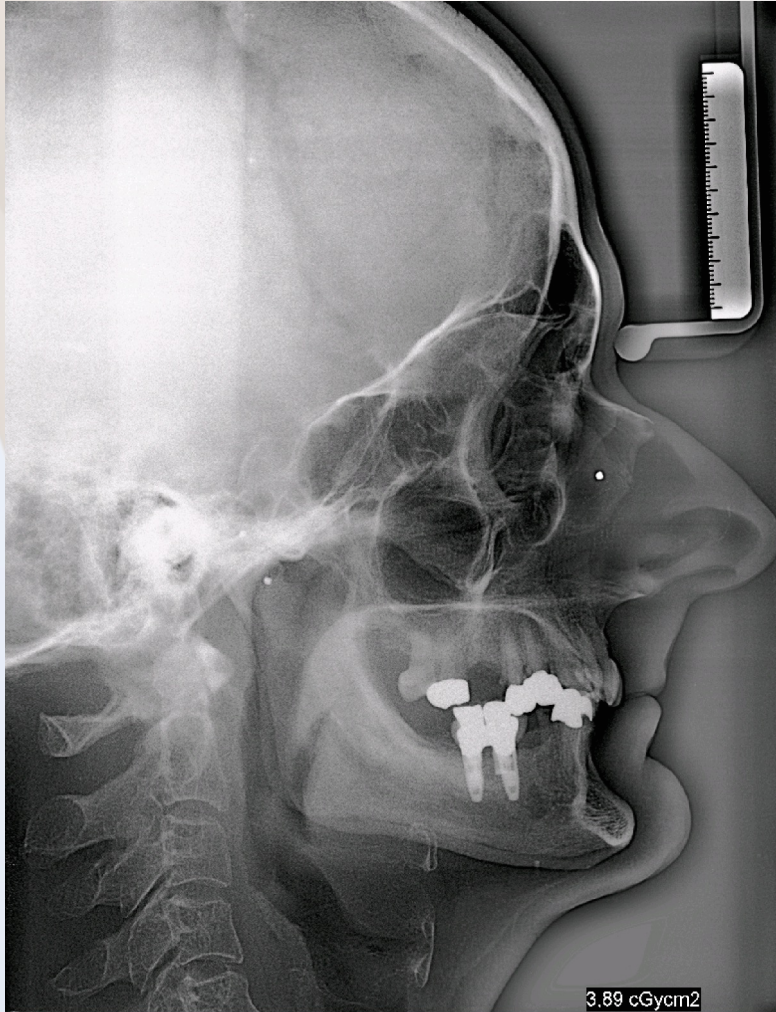

Courtesy Kotlarenko/Krier

## Cephalometric studies

Muraev AA et al 2020  
Ma Q. Et al 2020  
Lee JH et al 2020  
Kim I.H. et al 2021  
Kwon H.J et al 2021

## Orthognatic surgery

Bouletreau P et al 2019  
Stehrer R et al 2019  
Shin W et al 2020  
Kim Y.H. 2021  
Jeong SH et al 2020  
Rasteau S et al 2020

## Maxillofacial surgery general

Bhalodia R et al 2020  
Mak et al 2020



# Cysts

## Detection - Classification

Frydenlund A. et al 2014  
Lee J.H. et al 2014  
Poedjiastoeti W. et al 2018  
Ismael A.K. et al 2020  
Lee J. et al 2020  
Yang H. et al 2020  
Endres MG. et al 2020  
Bispo MS. et al 2021  
Sivasundaram S. et al 2021  
Watanabe H. et al 2021

# Anatomy



## Mandibular nerv detection

Kwak GH et al 2020  
Vinayahalingam S et al 2019  
Qiu B et al 2021  
Uma Maheswari P 2021  
Jaskari J 2020  
Kainmueller D 2009

## Surgery planing

Ter Horst R et al 2021  
Lee S et al 2020  
Verdugo F et al 2009

## Maxilla And Mandibula

Cha J 2021  
da Silva R.D.C. 2021



# 3M - Third Molar

## Decision for extraction

Brickley and Sheppard et al 1997

## Prediction for eruption

Vranckx M et al 2020

## Prediction surgical difficulty

Zhang et al 2018

Ki m et al 2021

Yo et al 2021

## Prediction postoperative swelling/complication

Yoo et al 2021

Zhang et al 2018

## Anatomy

## Detection of 3M

## Alveolar Nerv - Mandibular Canal

Yoo et al 2021

Vinayahalingam S et al 2019

Kainmueller 2009

Fukuda et al 2020

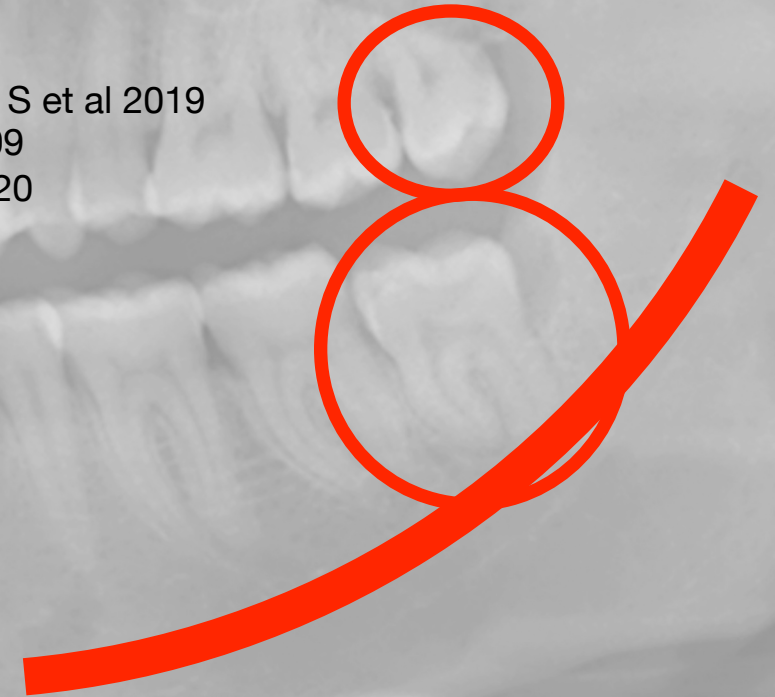

# Implant

## Implant planning

Kurt Bayrakdar S. et al 2021  
Benakatti V. et al 2021

## Finite element Analysis Implant design

Roy C. et al 2018  
Revilla-Leon et al 2021

## Implantplacement with Ai

Hashem M. L. et al 2020

## Prognosis of dental implants

Ha SR et al 2018

## Classification implant brand

Lee et al 2020  
Sukegawa S et al 2021  
Said M.H. 2020  
Sukegawa S 2020  
Takahashi 2020  
Lee 2020  
Lee at al 2020  
da Mata Santos RP 2021  
Hadj Said M et al 2020

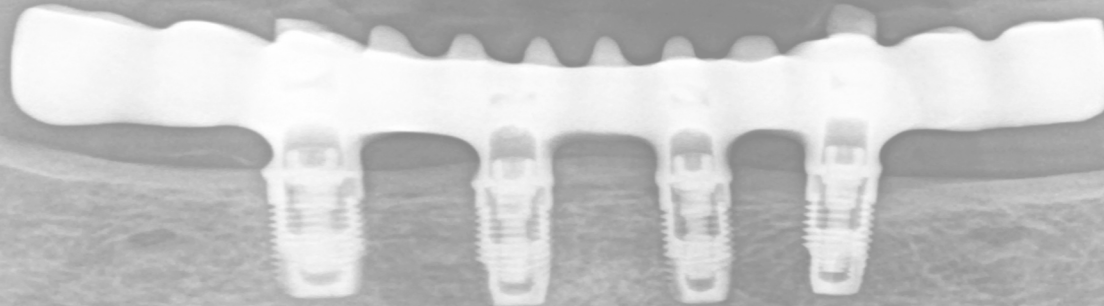

# AI models

## Machine learning

Decision tree learning:

Prediction model using classification tree

- Random Forest

Logistic Regression (LR): as a classification model

Regression Analysis: estimates the relationship among variables

Multidimensional unfolding analysis (MDU)

Ensemble based models: combination of different models to improve accuracy

## Artificial Neural Networks

- Naive Bayes
- Deep Convolutional Neural Networks (CNN)
- Residual Neural Network
- Artificial Neural Network (ANN)

Revilla- Leon et al 2021  
Zhang H et al 2020  
HA SR et al 2018  
Liu C et al 2018  
Papantonopoulos G et al 2017  
Moayeri RS et al 2016  
Oliveira et al 2005  
Li et al 2019



Register by September 5th via:  
<https://www.itu.int/go/fgai4h/reg>

SCAN FOR ADDITIONAL INFORMATION



**SPEAKERS**



for clinicians, researchers, data scientists and students

**AI:+** **AI for Health**  
 ITU-WHO Focus Group

2022

**TG DENTAL SYMPOSIUM**

Artificial Intelligence In Dentistry

MONDAY, SEPTEMBER 19TH  
 13:00 - 17:50 EEST  
 HYBRID VENUE

BIOMEDICUM HELSINKI  
 THE ACADEMIC MEDICAL CENTER  
 HELSINKI HAARTMANINKATU 8,  
 00290 HELSINKI, FINLAND

OR VIA  
[HTTPS://REMOTE.ITU.INT](https://remote.itu.int)

for further questions email: [hamdanai4he@gmail.com](mailto:hamdanai4he@gmail.com)

Thank you