

**FGAI4H-P-046-A08**

Helsinki, 20-22 September 2022

**Source:** Sharda University, Noida, UP, India

**Title:** Att.8 – Presentation - Artificial Intelligence in Oral & Maxillofacial Oncology

**Purpose:** Discussion

---

**Contact:** Parul Khare

E-mail: [parulsinha02@gmail.com](mailto:parulsinha02@gmail.com)

---

**Abstract:** This PPT contains a presentation on Artificial Intelligence in Oral & Maxillofacial Oncology.

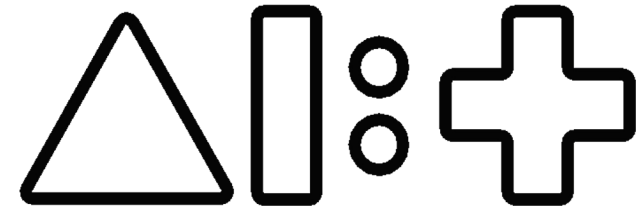

# AI for Health

An ITU Focus Group

In collaboration with WHO

## Principal Investigator

### **Dr Parul Khare Sinha**

MDS Oral & Maxillofacial Pathology, Masters Forensic Odontology,  
Assistant Professor, Department of Oral Pathology & Microbiology,  
School of Dental Sciences, Sharda University, Noida, UP, India

Adjunct Assistant Professor, Department of Forensic Odontology, Saveetha Dental  
College, Chennai, India

Adjunct Assistant Professor, Department of Oral Pathology & Forensic Odontology,  
Saraswati Dental College, Lucknow, India

Ex Visiting Foreign Faculty Assistant Professor, Department of Oral Pathology,  
Jiao Tong University, Shanghai China



# Artificial Intelligence in Oral & Maxillofacial Oncology

# 1<sup>st</sup> June 2022, Berlin

## Artificial Intelligence in Oral & Maxillofacial Oncology

Welcome to the topic group

Live-Transkription (Untertitel) wurde aktiviert [Wer kann diese Transkription sehen? Au...](#)



AI  
An ITU Focus Group  
In collaboration with WHO

Es spricht: HHI (Ma



**Prof. Miroslav Radenkovic**  
Department of Pharmacology, Clinical Pharmacology and Toxicology, Faculty of Medicine, University of Belgrade, Serbia



**Dr Parul Khare**  
Assistant Professor, MPCD & RC, Gwalior, India  
Assistant Professor (adjunct) Saraswati dental College Lucknow, India, Assistant Professor (adjunct) Saveetha Dental College, Chennai, India



**Dr Mihiri Silva**  
Senior Lecturer Paediatric Dentistry | Division Lead Cariology, Population Health & Oral Health, Melbourne Dental School, University of Melbourne, AUS, Consultant Paediatric Dentist & Clinician Science Fellow, Murdoch Childrens Research Institute, Royal Childrens Hospital Melbourne



**Martha Duchrau**  
Charité – Universitätsmedizin Berlin Department of Oral Diagnostics & Digital Health & Health Services Research, Germany



**Tamara Peric**  
Clinic for Pediatric and Preventive Dentistry, School of Dental Medicine, University of Belgrade, Serbia

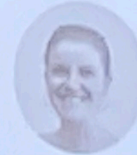

**Ms. Bree Jones**  
Lecturer and PhD candidate  
Melbourne Dental School, University of Melbourne, VIC, AUS

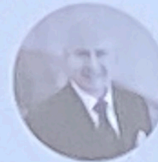

**Amit Punj**  
Associate Professor  
Montefiore- Einstein, New York  
USA



**Zaid Badr**  
Assistant Professor  
University of Nebraska Medical Center  
Lincoln, NE, USA



**Manal Hamdan**  
Oral and Maxillofacial Radiologist  
Lincoln, NE, USA



← HÖRSAL

ITU + AI for Health World Health Organization  
Welcome to the  
ITU/WHO Focus Group AI for Health  
Meeting  
21st May - 02 June 2022

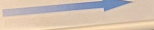

# Machine Learning for Classification of Oral Epithelial Dysplasia and Diagnosis of Squamous Cell Carcinoma



## Co-Principal Investigator



**Dr Brandon Veremis**  
**Assistant Professor**  
**Icahn School of**  
**Medicine**  
**Mount Sinai, United**  
**States**



**Dr Kenneth**  
**Aschheim**  
**Adjunct Clinical**  
**Professor**  
**New York College of**  
**Dentistry, United**



## Collaborators from AI Subtopic Focus Group

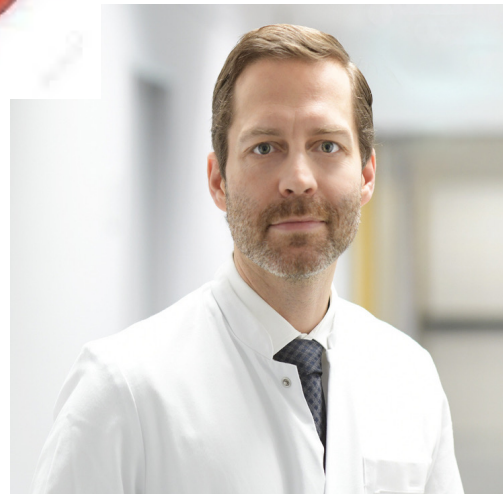

**Dr. Falk Schwendicke,  
MDPH  
Chair &  
Head, Department of  
Oral Diagnostics, Digital  
Health and Health  
Services Research  
Charité**



**Dr Lisa,  
Data Scientist,  
Department of Oral  
Diagnostics, Digital  
Health and Health  
Services Research  
Charité  
Universitätsmedizin**





## Collaborator Artificial Intelligence

**United States of America**



**Associate Professor, Department of Pathology & Anatomical  
Sciences, Department of Biomedical Engineering  
University at Buffalo SUNY, Buffalo, NY**



## **INTRODUCTION**

### **N**

**Head and neck carcinoma are the sixth most common cancer in the world**

**According to World Cancer research Fund International lip and oral cavity cancers are most common, with more than 377700 cases world wide in 2020.**





**There is not only subjectivity among oral pathologists but also need to have involvement of AI to have standardization**

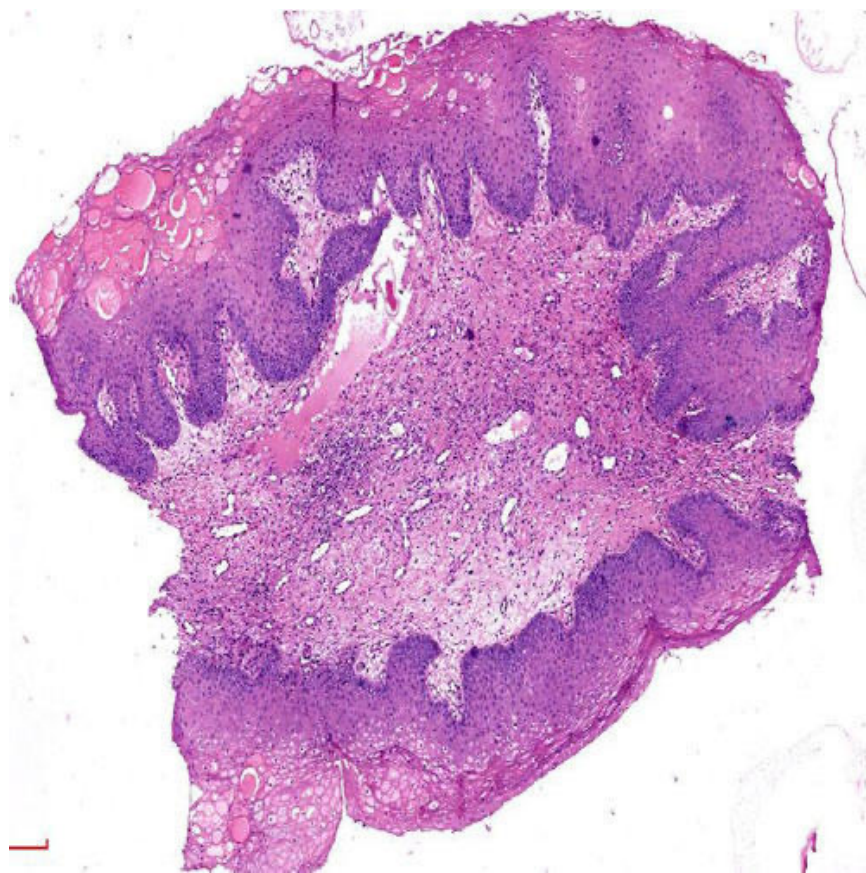

**Aim** - is to use a machine learning approach to address the lack of reproducibility in epithelial dysplasia.

**Objectives:**

- The first approach we will use is to use outcomes data to predict the risk of malignant transformation.
- If not, enough outcomes data is available, we will develop a classifier for epithelial lesions of the oral cavity.



## Study samples-

**2000** whole slide images from **10** international institutions (**200** each)

**10** different oral pathologists will review the annotations

**Category- Benign, PMLs & SQCC**

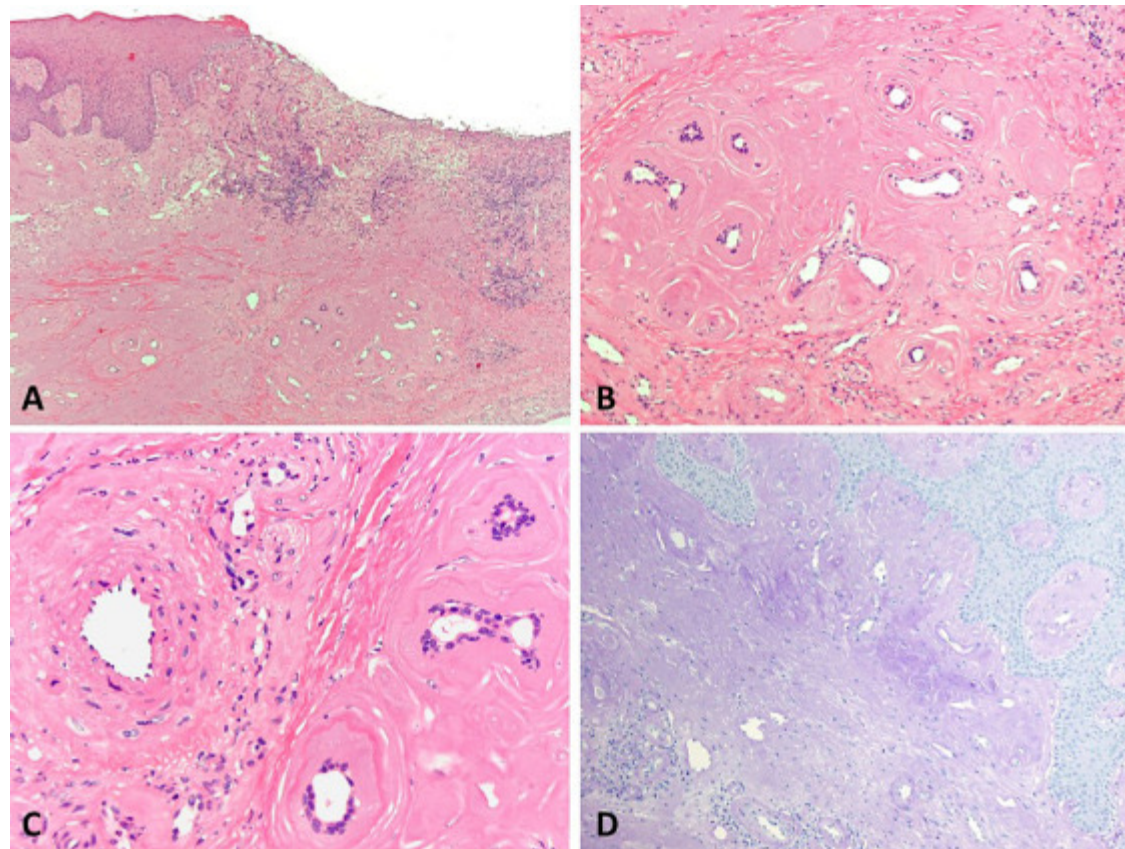

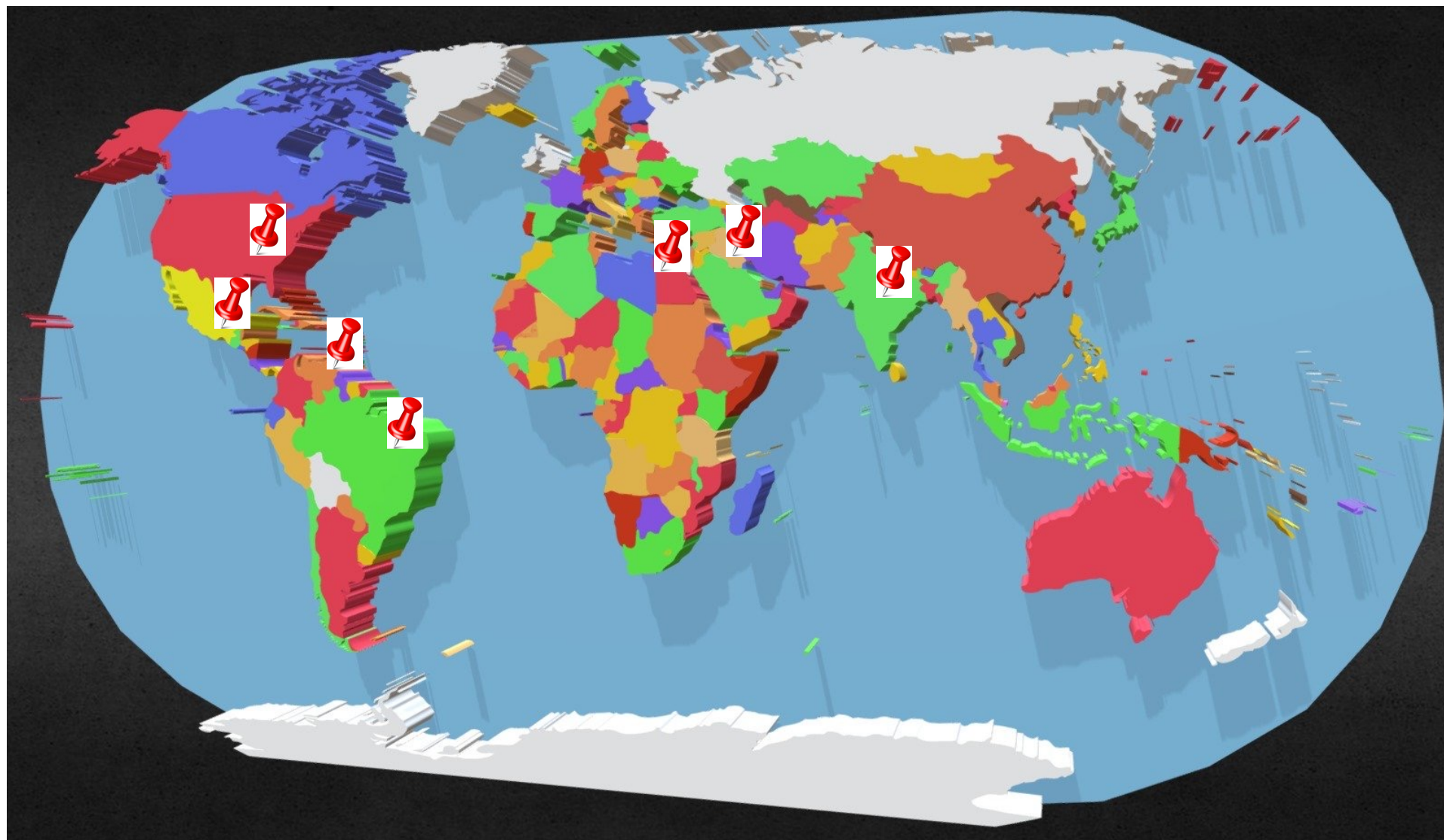

We are in phase two of the research project, wherein our collaborators have applied for ethical permissions & IRBs and we are waiting for permissions to start data





**BRAZIL**



**Dr Felipe Fonseca**

**DDS, PhD**

**Lecturer/Researcher Oral Pathology and Oral  
Medicine**

**Universidade Federal de Minas Gerais (Belo Horizonte)**





VectorStock® VectorStock.com/1992418

# VENEZUELA



**AI for Health**

An ITU Focus Group  
In collaboration with WHO



**Dr Mariana Villarroel**  
**Professor, Director Oral Med programme. Head Oral**  
**Pathology Lab.**  
**Central University of Venezuela**



**ISRAEL**



**Dr. Marilena Vered**

**Dept. Oral Pathology, Oral Medicine and Maxillofacial  
Imaging, School of Dental Medicine, Tel Aviv University,  
Tel Aviv; Institute of Pathology, Sheba Medical Center,  
Tel Hashomer, Ramat Gan**



**JORDAN**



**AI for Health**  
An ITU Focus Group  
In collaboration with WHO

**Dr Rima**

**-Vice Dean of Faculty of Dentistry**

**-Professor of Oral and Maxillofacial Pathology, Department of Oral Surgery and Medicine, Faculty of Dentistry, Jordan University of Science and Technology, Irbid, Jordan**

**-Consultant Oral and Maxillofacial Pathologist, King Abdullah University Hospital, Irbid, Jordan**



**MEXICO**



**AI for Health**

An ITU Focus Group  
In collaboration with WHO



**Dr Beatriz Aldape**  
**Professor**  
**Private Practice**



**INDIA**



**AI for Health**  
An ITU Focus Group  
In collaboration with WHO



**Dr Supriya Kheur  
Professor & Chair,  
Department of Oral  
Pathology  
Microbiology**

**Dr. D.Y.Patil  
Dental College &  
Hospital, Pune**



**Dr Malathi  
Narasimhan  
Professor  
Department of  
Oral Pathology  
Microbiology**

**Sri Ramachandra  
Dental College**



**INDIA**



**AI for Health**  
An ITU Focus Group  
In collaboration with WHO



**Dr Deepak  
Bhargava  
HOD, Department  
of  
Oral Pathology  
Microbiology  
School of Dental**



**Dr Alka Kale  
Principal,  
Professor  
Oral Pathology  
Microbiology  
KLE VK Institute  
of Dental Sciences,  
KLE Belagavi**



# UNITED STATES OF AMERICA



**AI for Health**  
An ITU Focus Group  
In collaboration with WHO



**Dr Margaret Brandwein, MD**  
**Professor of Pathology and**  
**Site chair**  
**Department of Pathology**  
**Mount Sinai West**  
**United States**



Road To **Success**



THANK

YOU!