



# WorldView Search

Searching unlabeled  
petabyte-scale imagery  
with self-supervised  
Machine Learning.



FRONTIER  
DEVELOPMENT  
LAB



Frontier Development Lab (FDL)  
is a NASA co-operative agreement  
with the SETI Institute.

ARTIFICIAL INTELLIGENCE  
RESEARCH FOR SPACE SCIENCE,  
EXPLORATION & ALL HUMANKIND

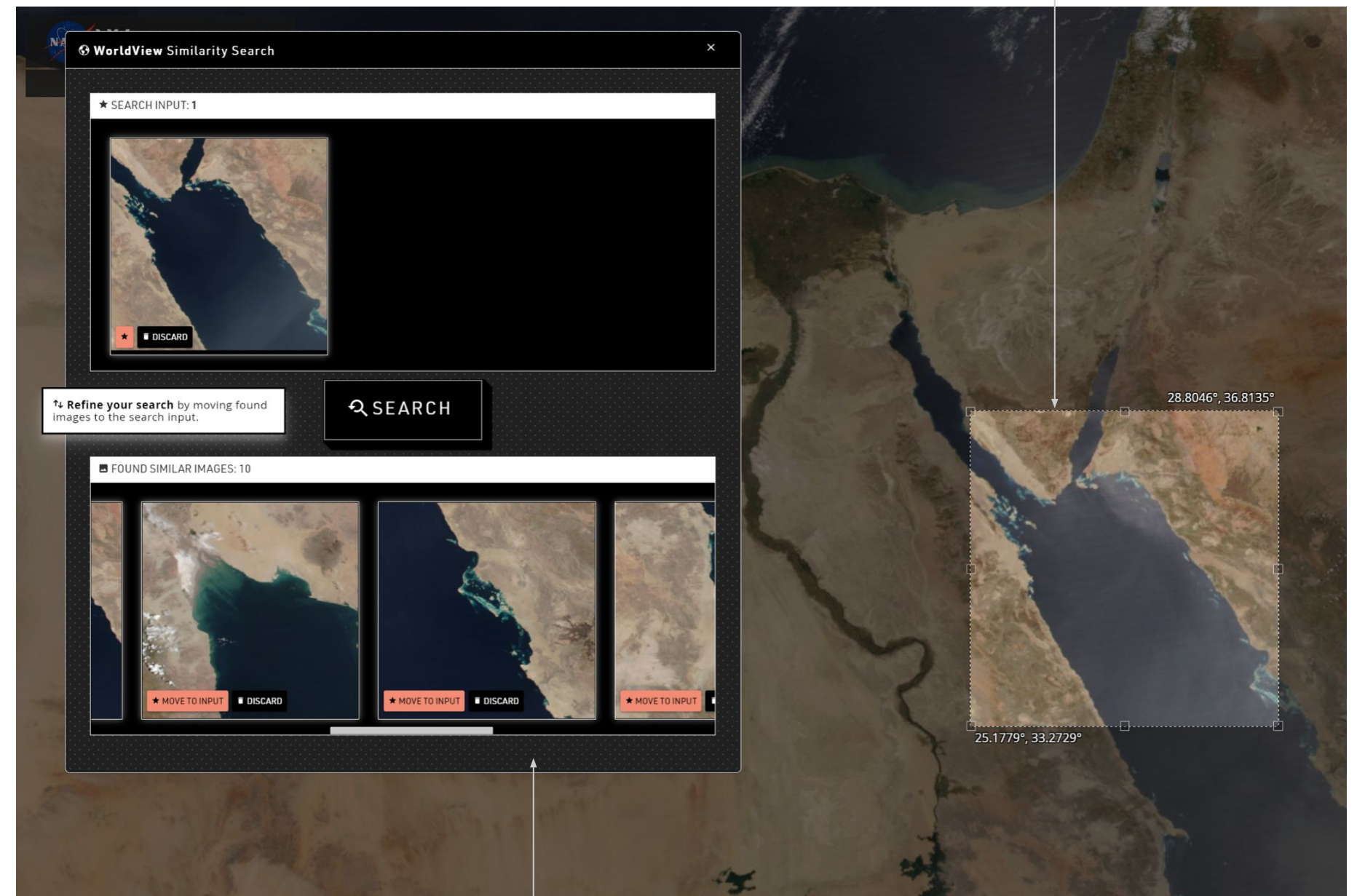

User defined AOI

Search result - without labels

# The Search Problem



PÉS PARA CIMA, AMANTES  
DAS DIVERSÕES DO WALLY!  
NOSSA! EU PERDI TODAS  
AS MINHAS COISAS, UMA  
EM CADA LUGAR. AGORA  
VOCÊS PRECISAM VOLTAR  
E PROCURÁ-LAS. E, EM  
ALGUM LUGAR, UM DOS  
OBSERVADORES DO WALLY  
PERDEU O POMPOM DE SEU  
CHAPÉU. VOCÊS CONSEGUEM  
VER QUEM É E ENCONTRAR  
O POMPOM QUE FALTA?

Wally

PARA:  
AMANTES DAS  
DIVERSÕES DO WALLY  
DE VOLTA AO INÍCIO,  
COMECE DE NOVO,  
EXCELENTE

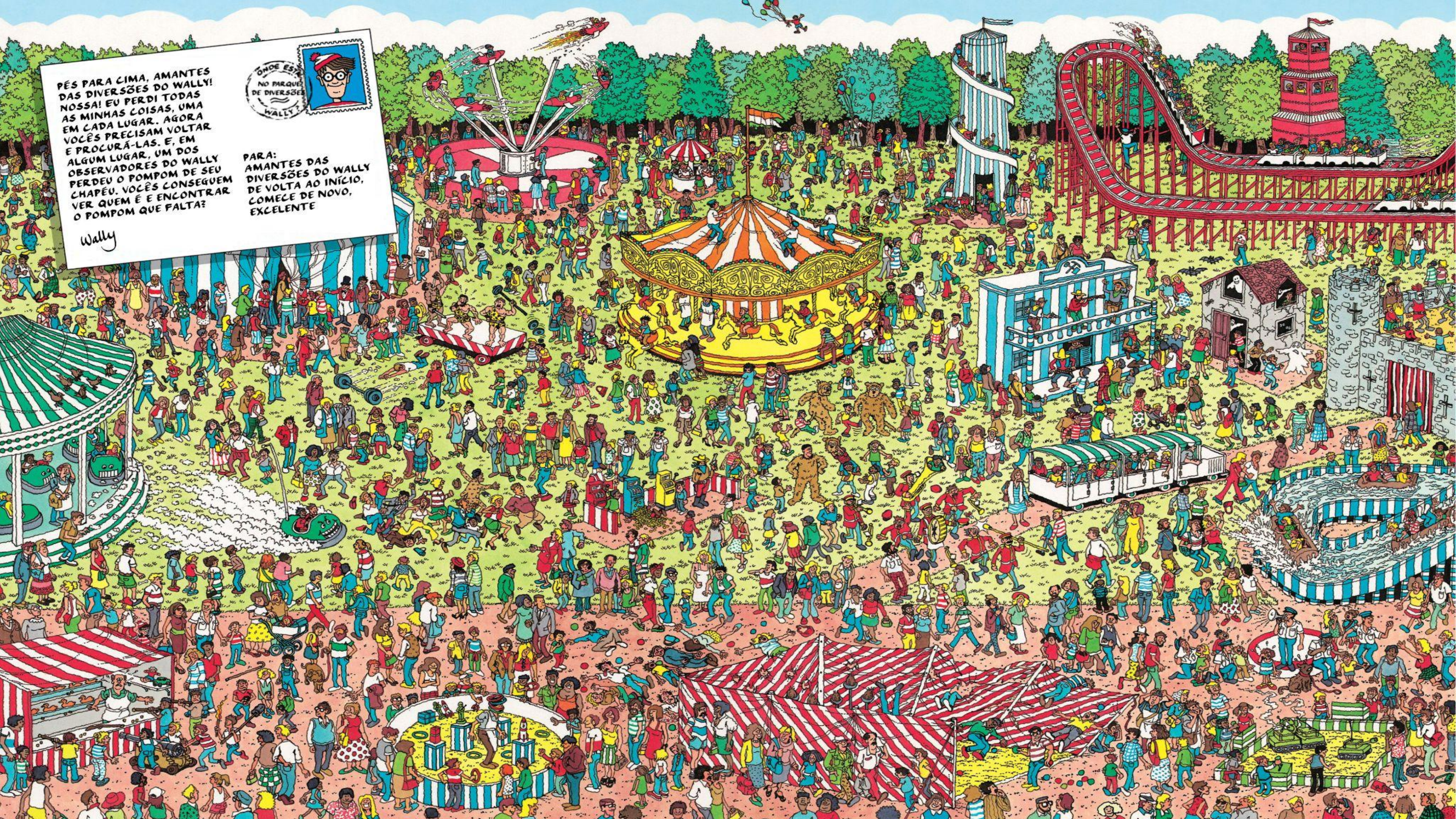



# Finding a needle in a haystack

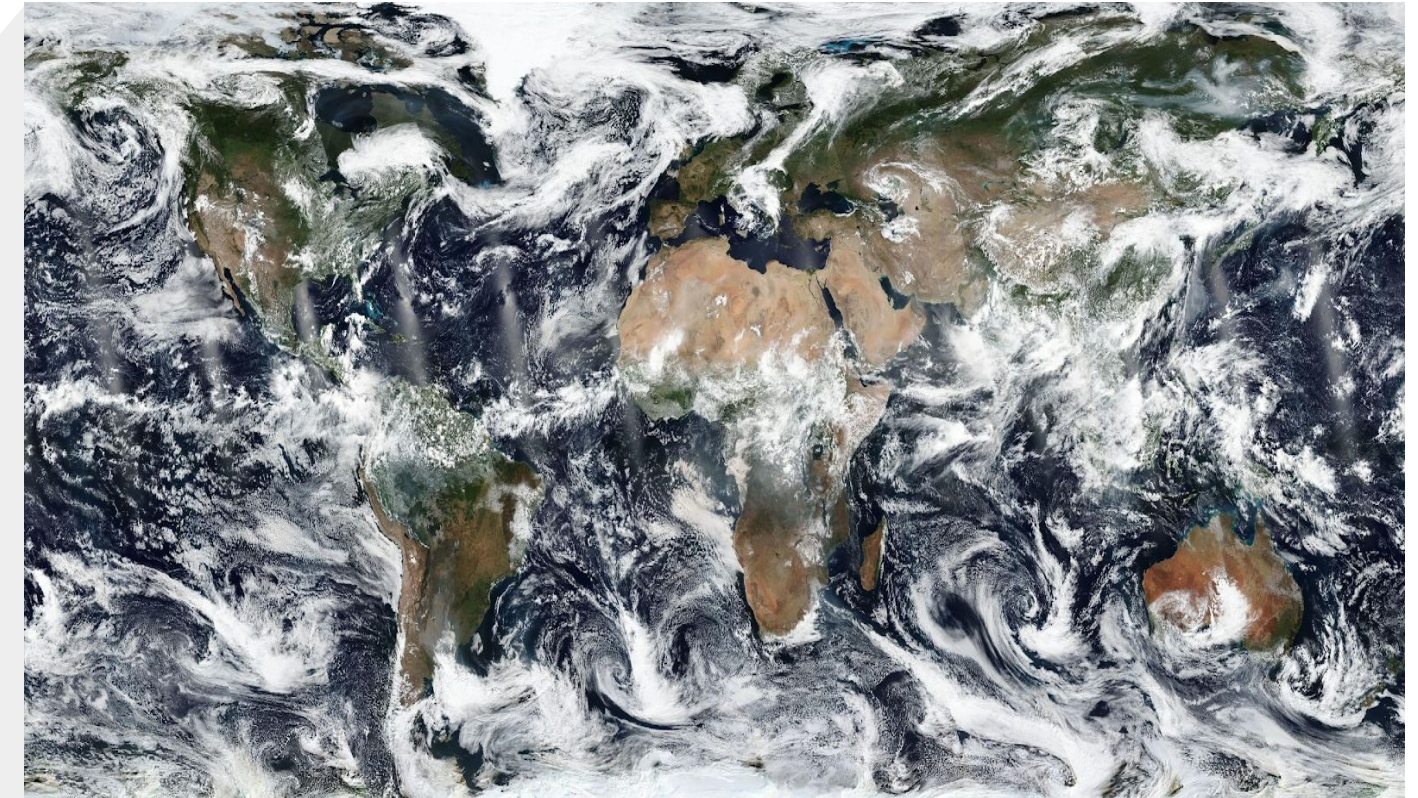
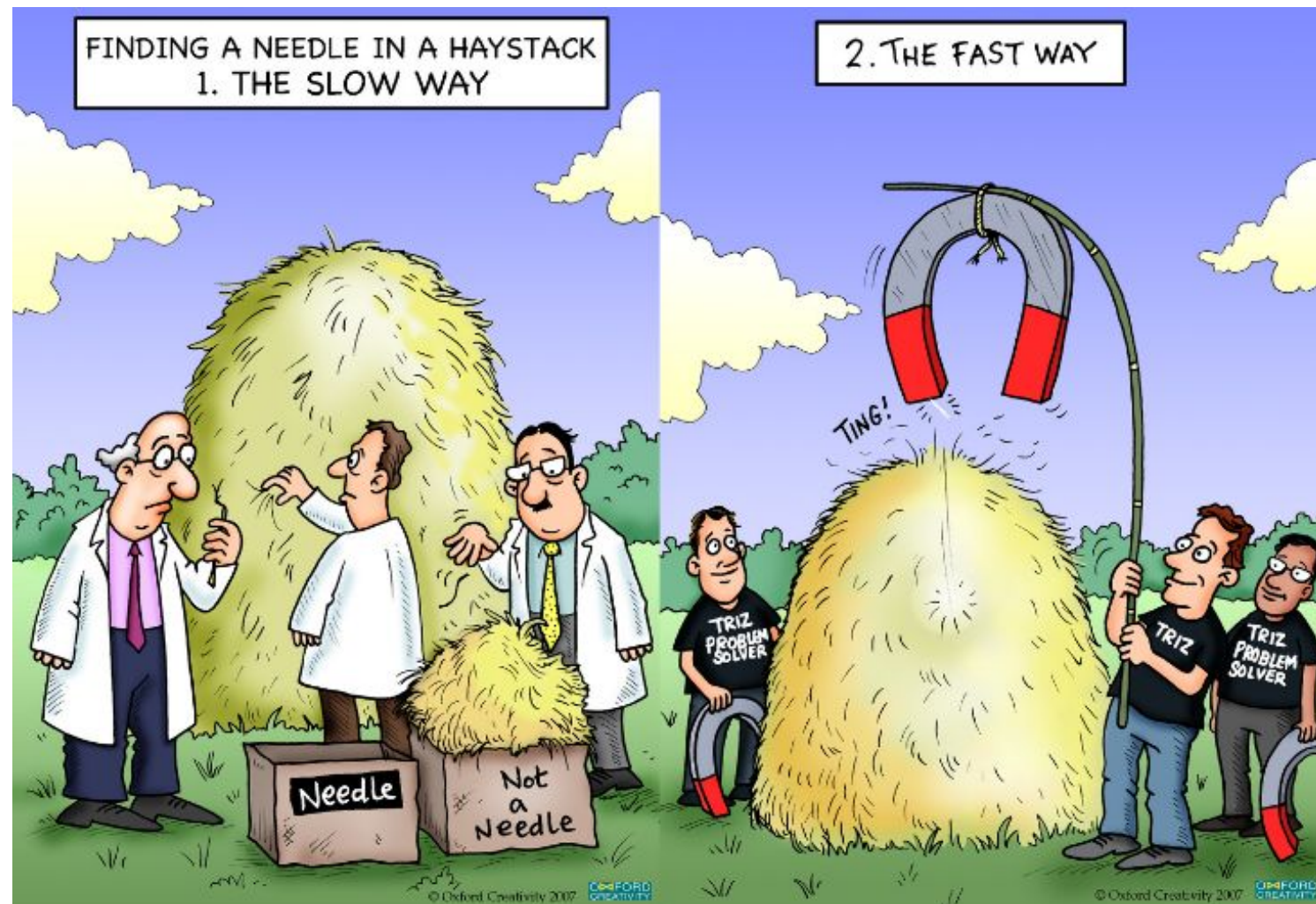



# Why is this a hard problem?



**Ultra large  
Scale**

**No Labels**

**Multi Concept**

**Imbalanced**



# Demo







# Self Supervised Learning



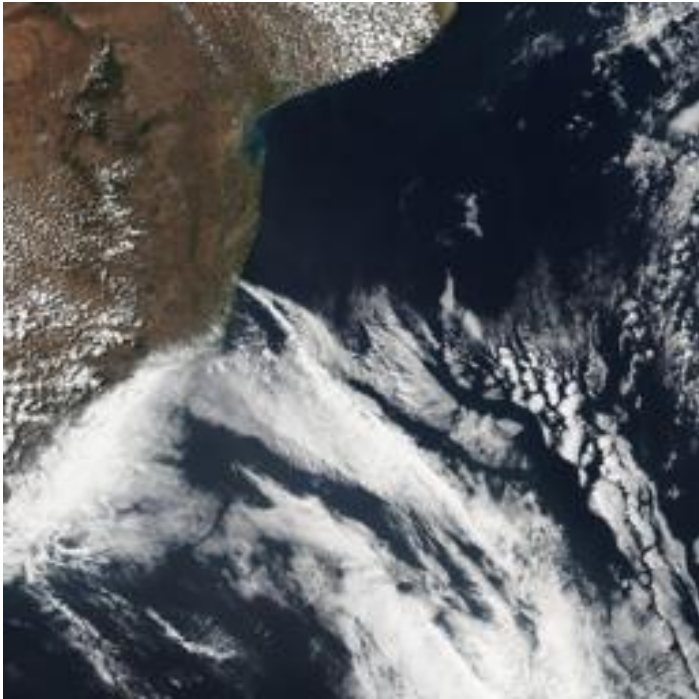

**Label:**  
Ocean, Coastal Fog, Forest



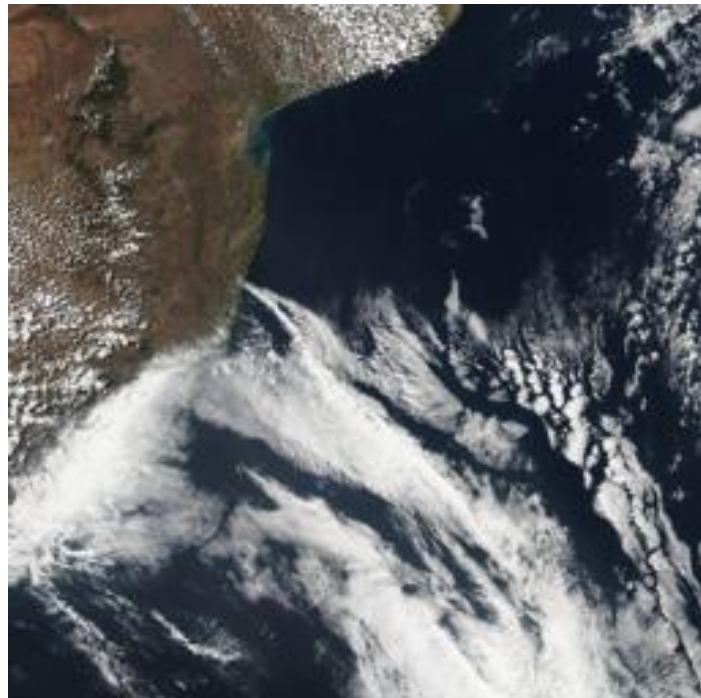

**Label:**

Ocean, Coastal Fog, Forest

**OUT OF STOCK**



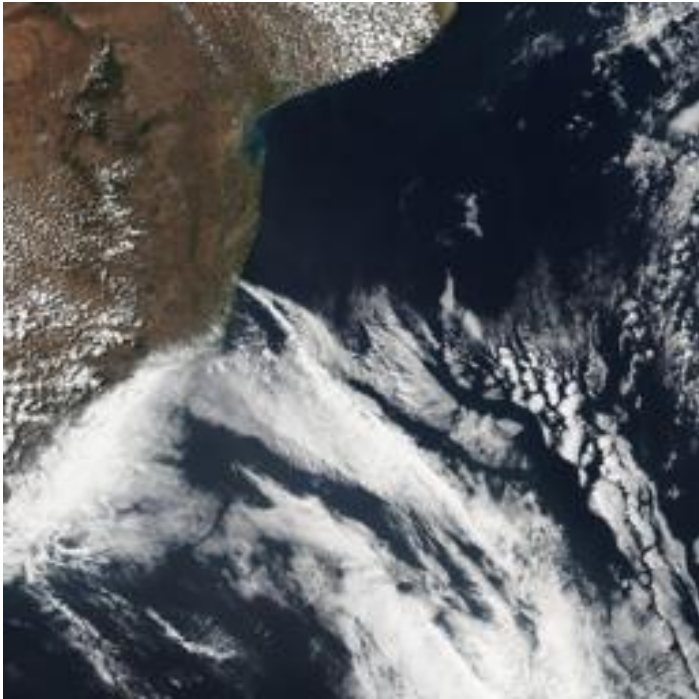



**Rotate (0-360°)**

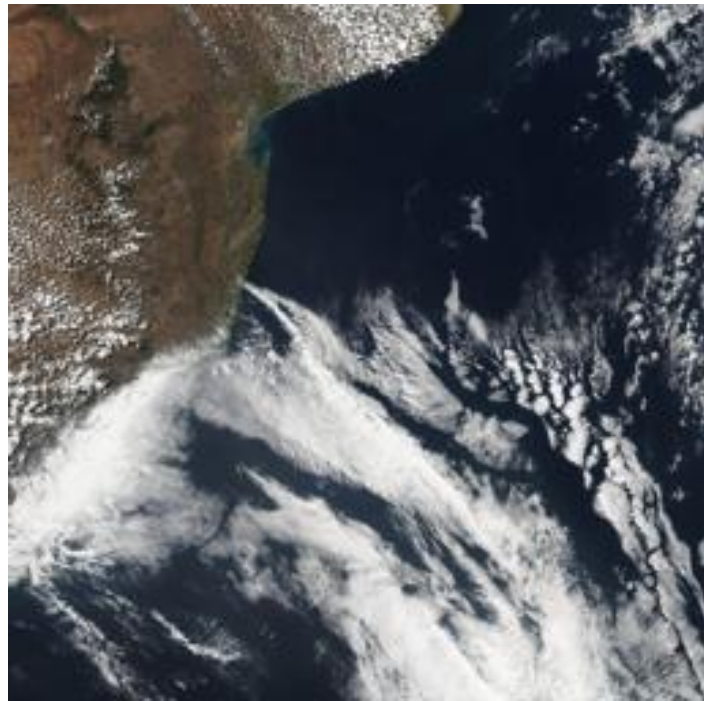



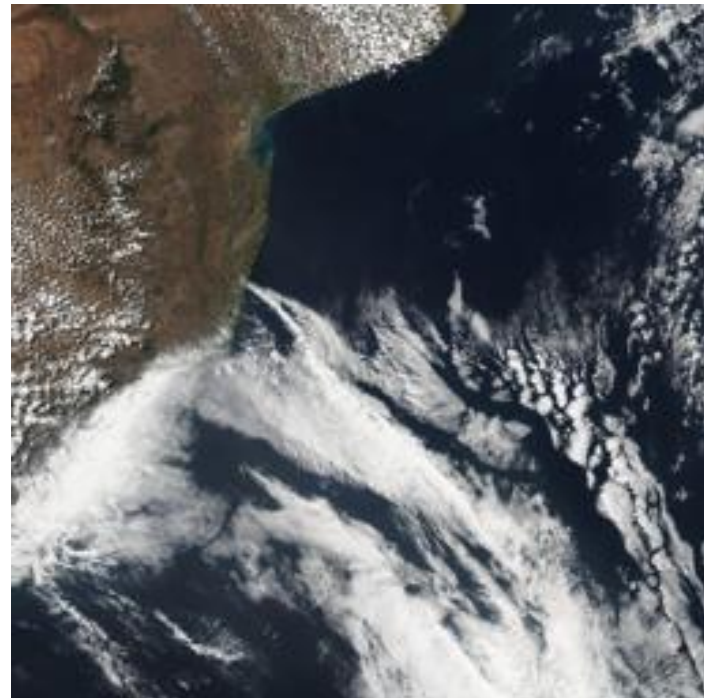

**Rotate (0-360°)**



**Crop**

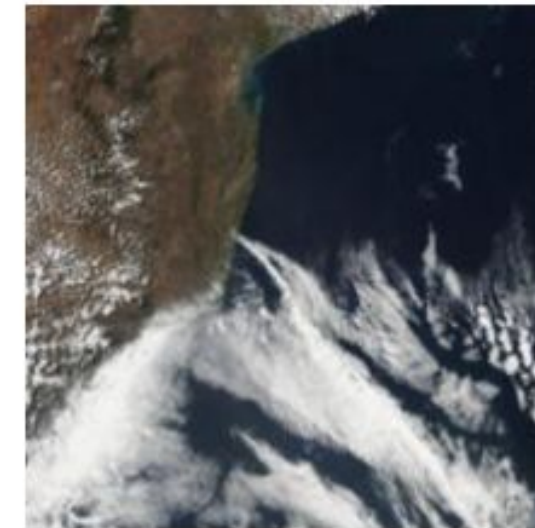



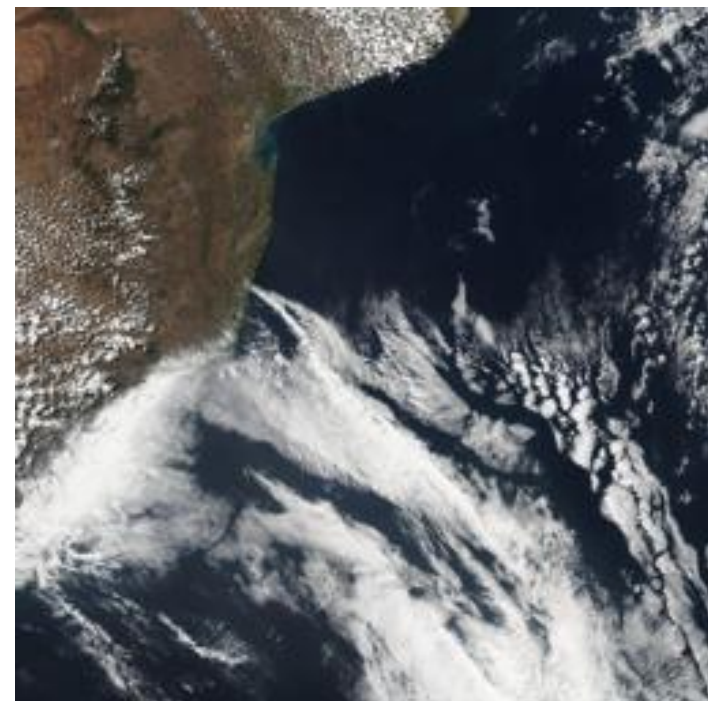

**Rotate (0-360°)**

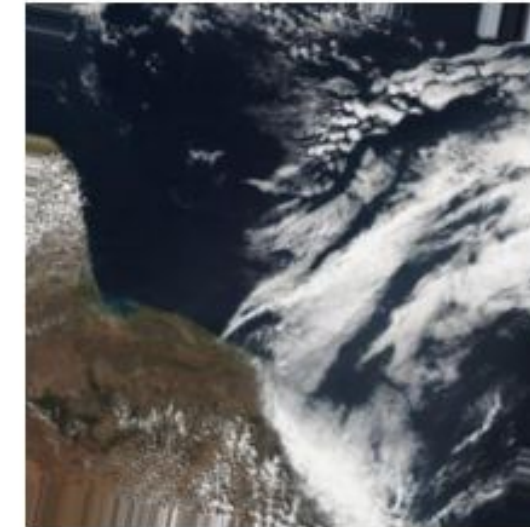

**Crop**



**Color Jitter**





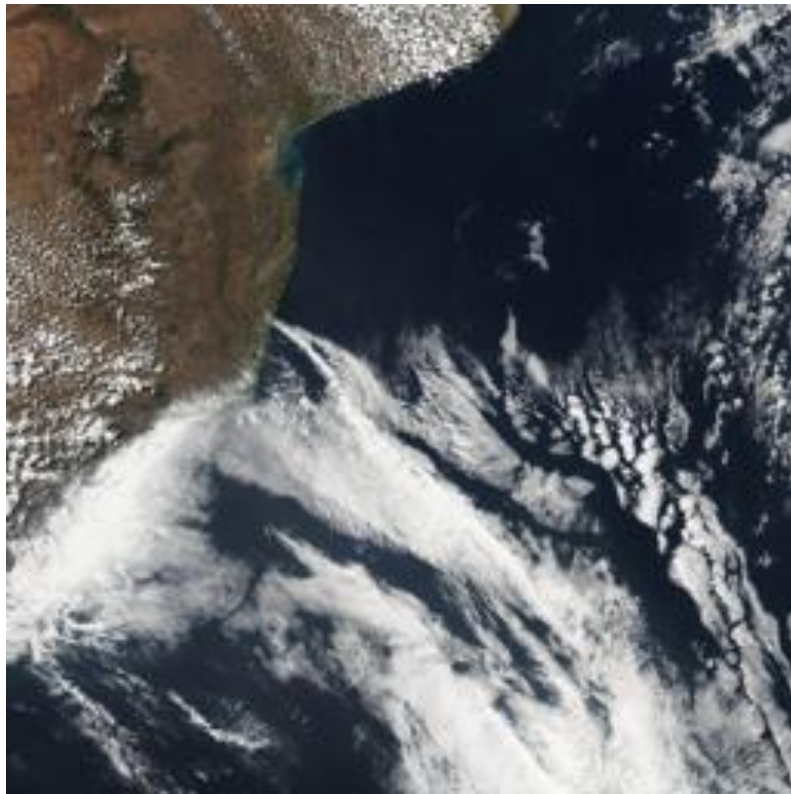





**Rotate + Crop + Color Jitter**

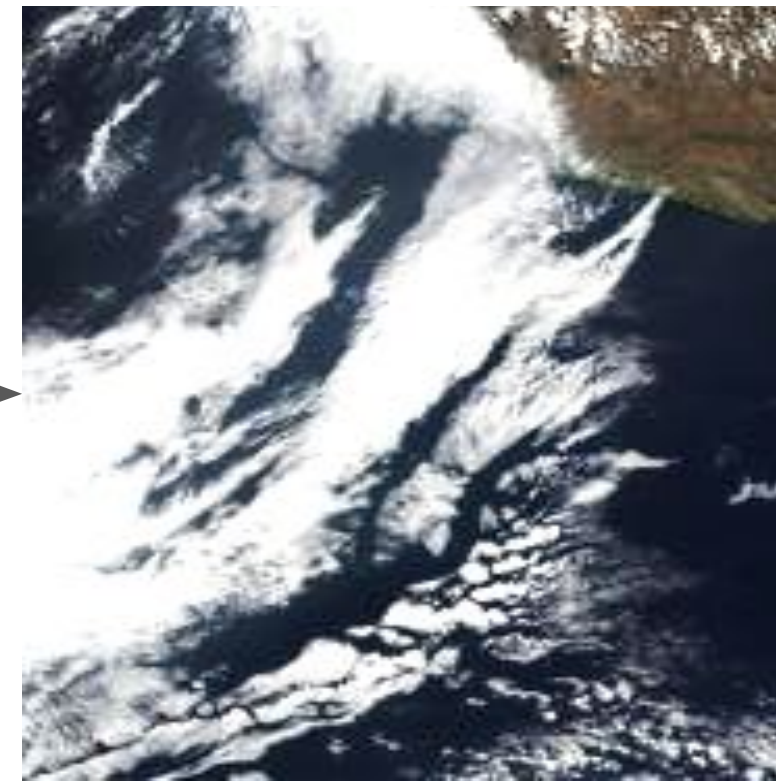



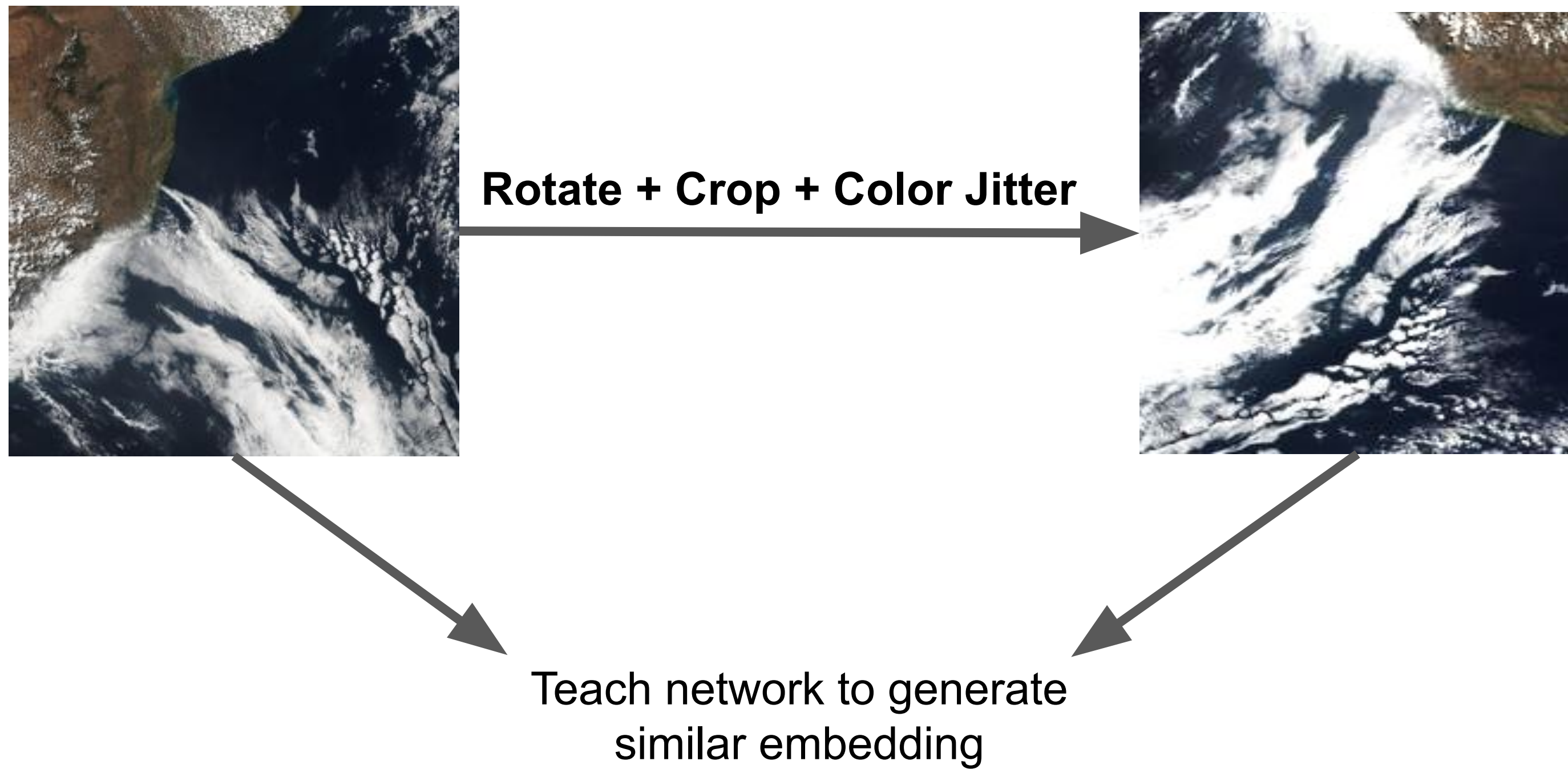



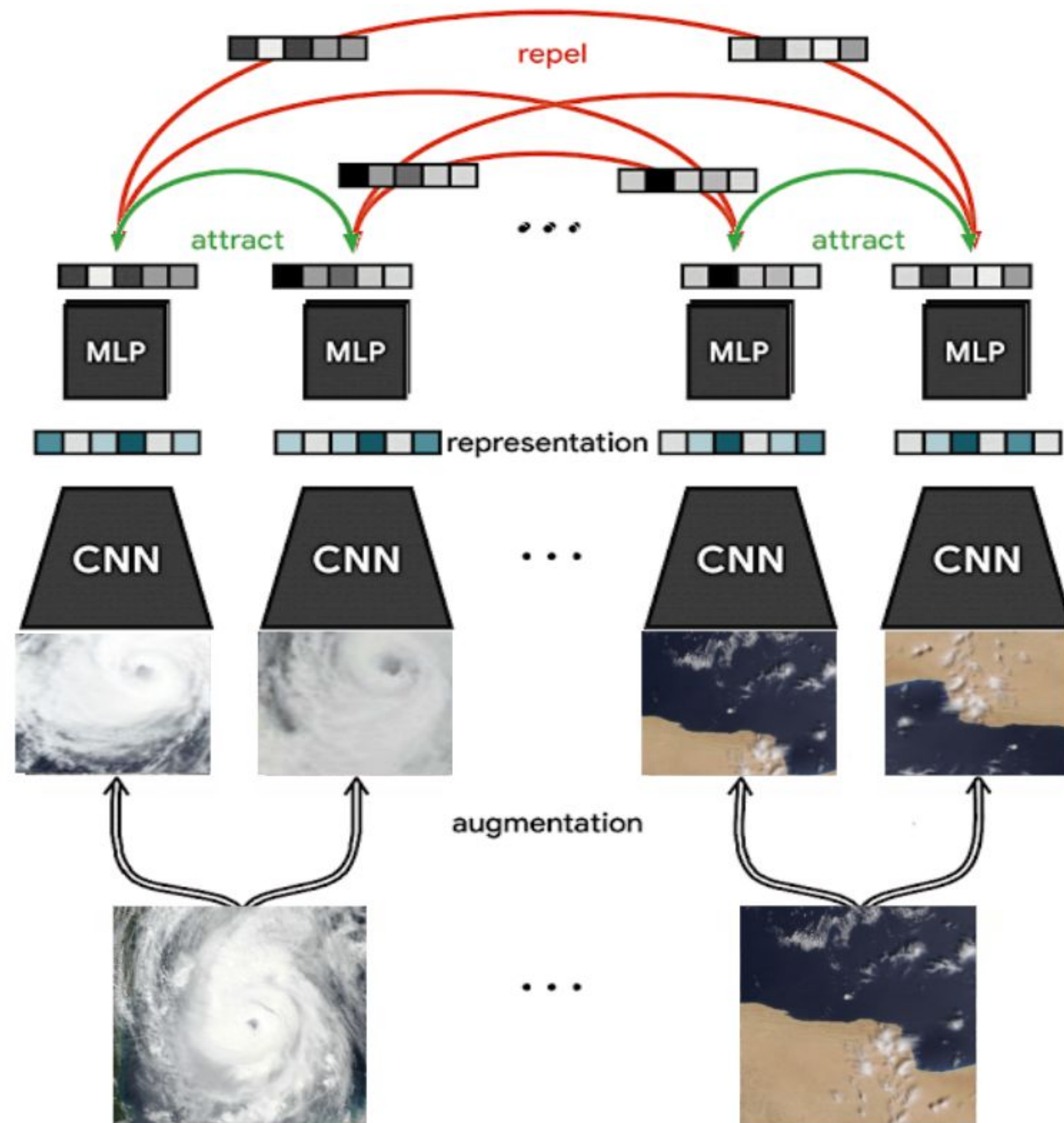



# Worldview Search Pipeline



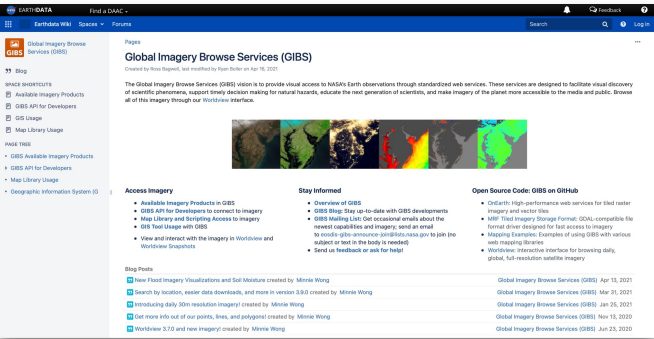

NASA GIBS  
Satellite Imagery  
  
(40+ PB  
Unlabelled)

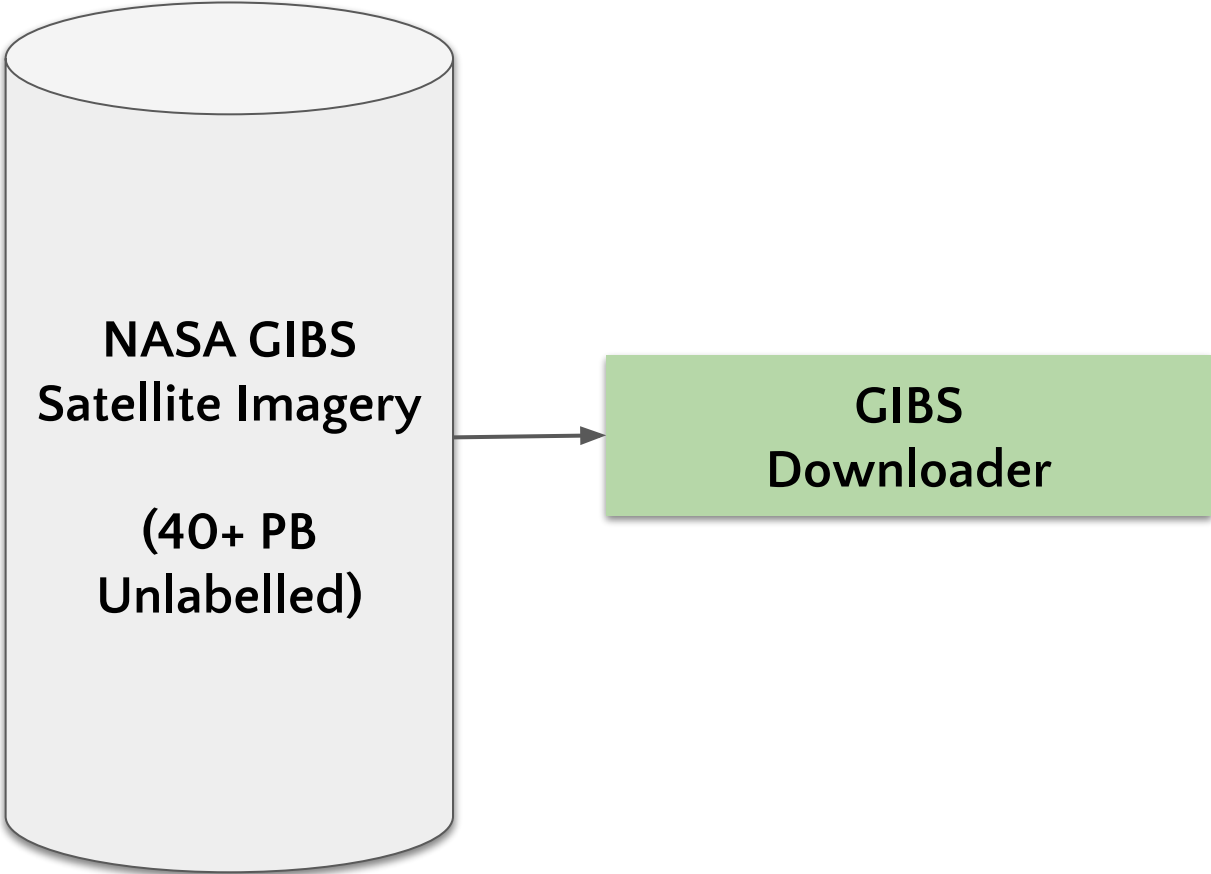
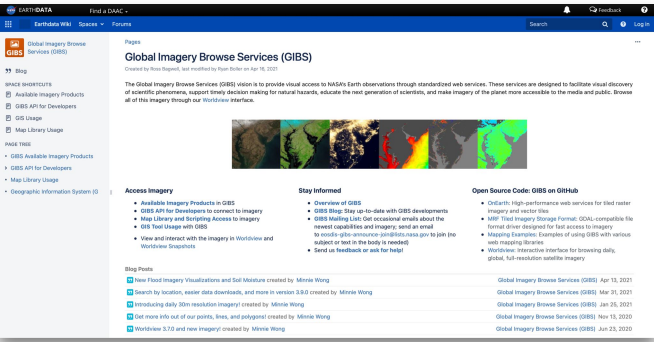



# Introducing...

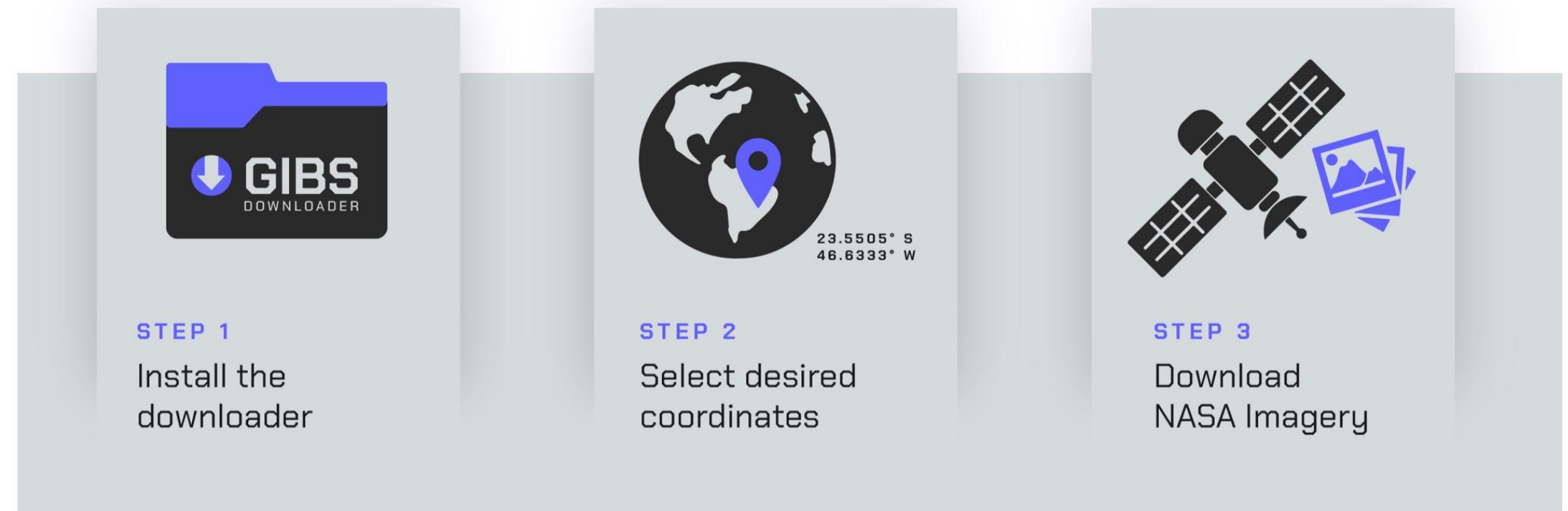

## Fast and easy access to decades of data

<https://github.com/spaceml-org/NASA-GIBS-Downloader>

# Usage

end-date

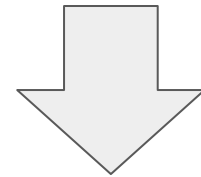

top-right-coords

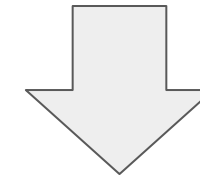

```
% gd1 2020-09-01 2020-10-15 "32.47510, -125.19426" "41.92418, -116.97167"
```

start-date

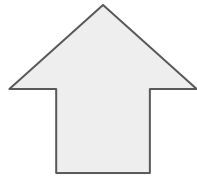

bottom-left-coords

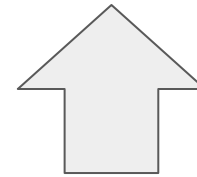



# GIBS Downloader

--animate



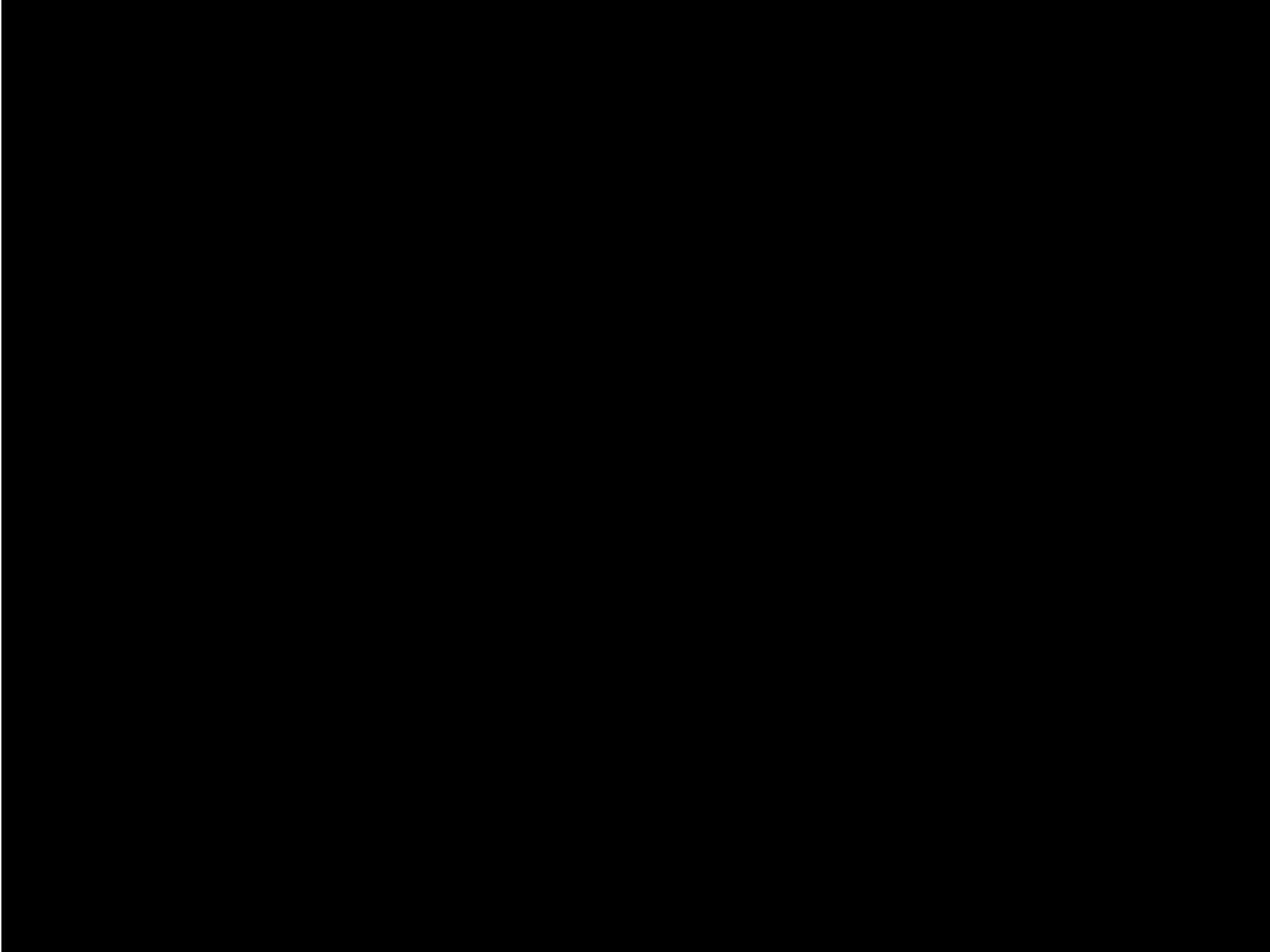



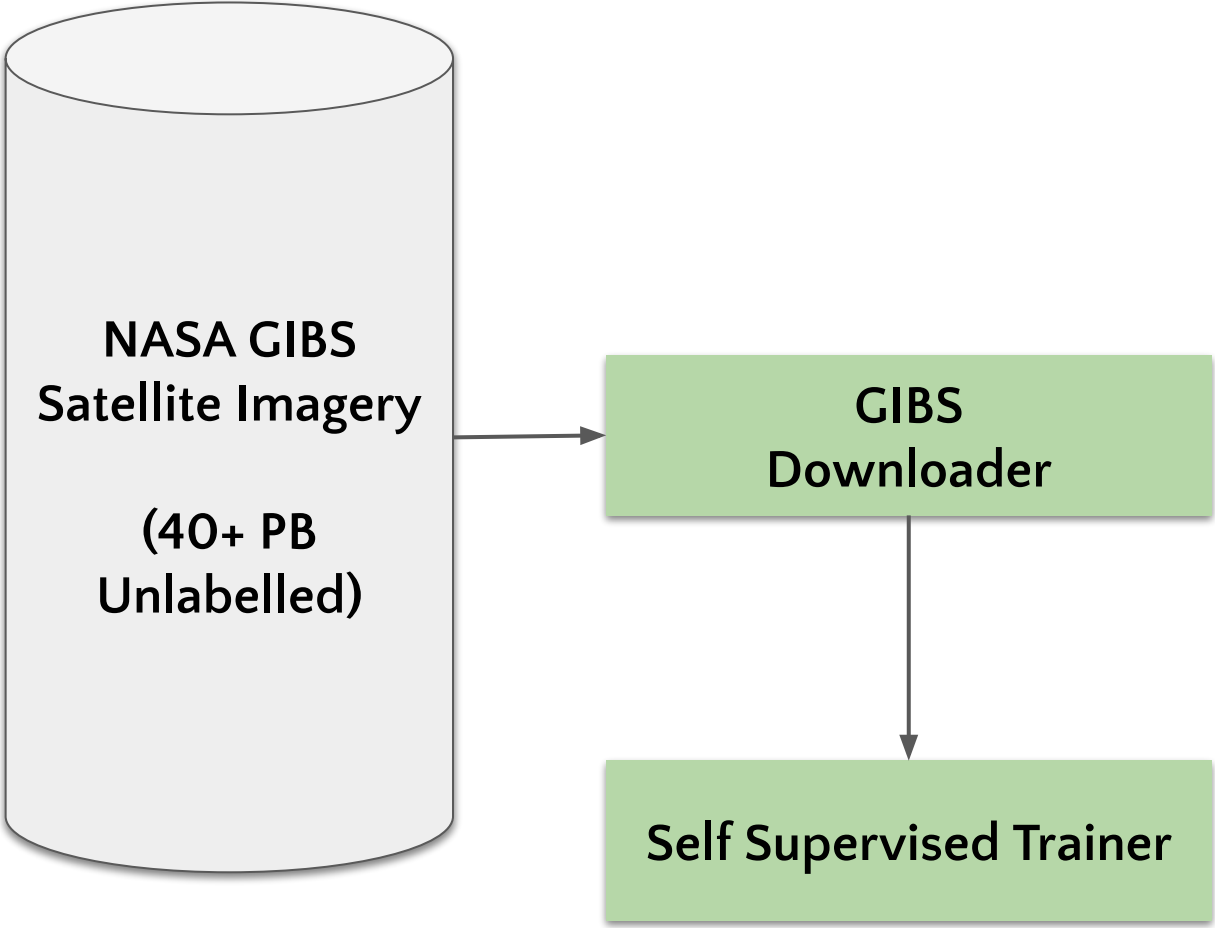
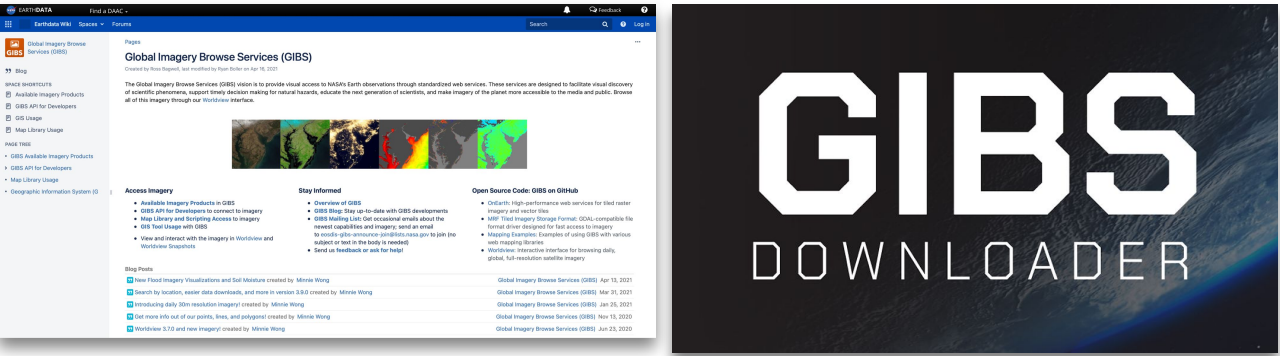

# Self Supervised Trainer

```
python train.py --DATA_PATH myDataFolder/AllImages
```

```
python train.py --technique CLASSIFIER --model ./models/SIMCLR_ssl.ckpt  
--DATA_PATH myDataFolder/LabeledImages
```

- Command line, no programming needed
- Modular & upgradable, new SSL algorithms addable in 3 days
- High performance, substituting GPU operations for CPU
- Scales to multiple GPU

<https://github.com/spaceml-org/Self-Supervised-Learner>



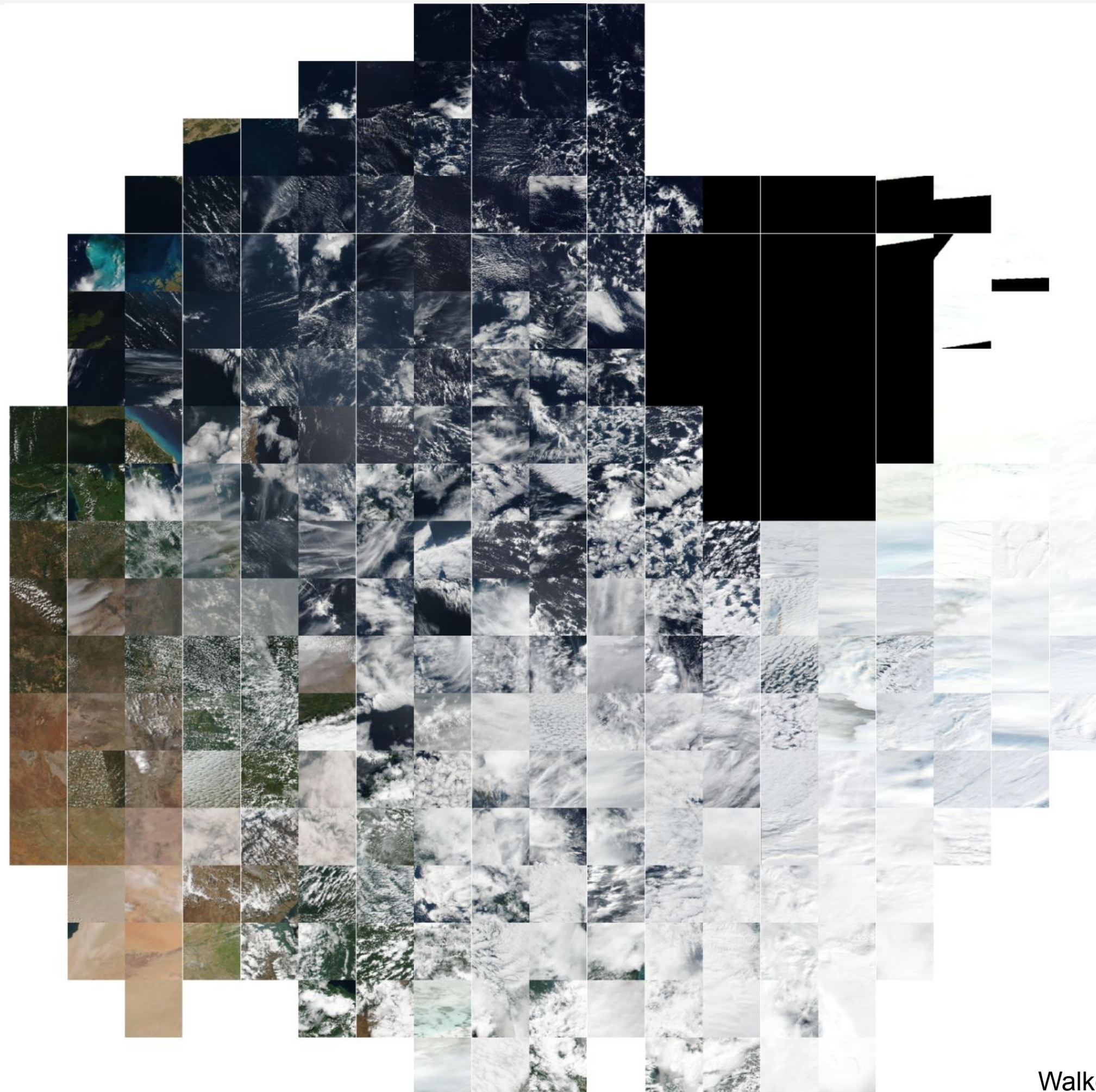

[ 128 km x 128 km ]  
VIIRS

Researchers: Yujeong Zoe Lee,  
Walker Stevens, Ajay Krishnan, Tarun Narayanan



[ 128 km x 128 km - VIIRS ]

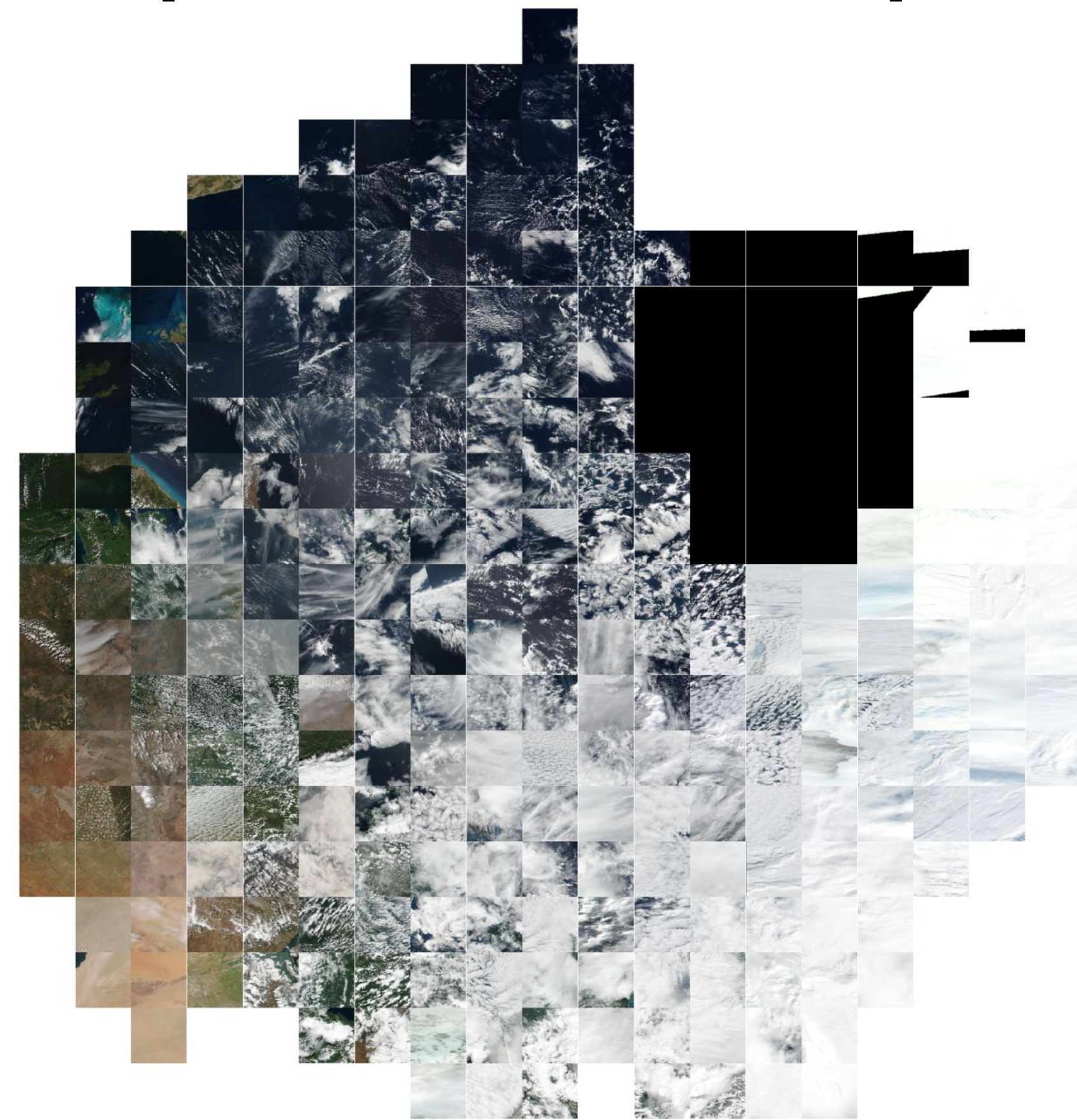

[ 128 km x 128 km - Cloudless ]

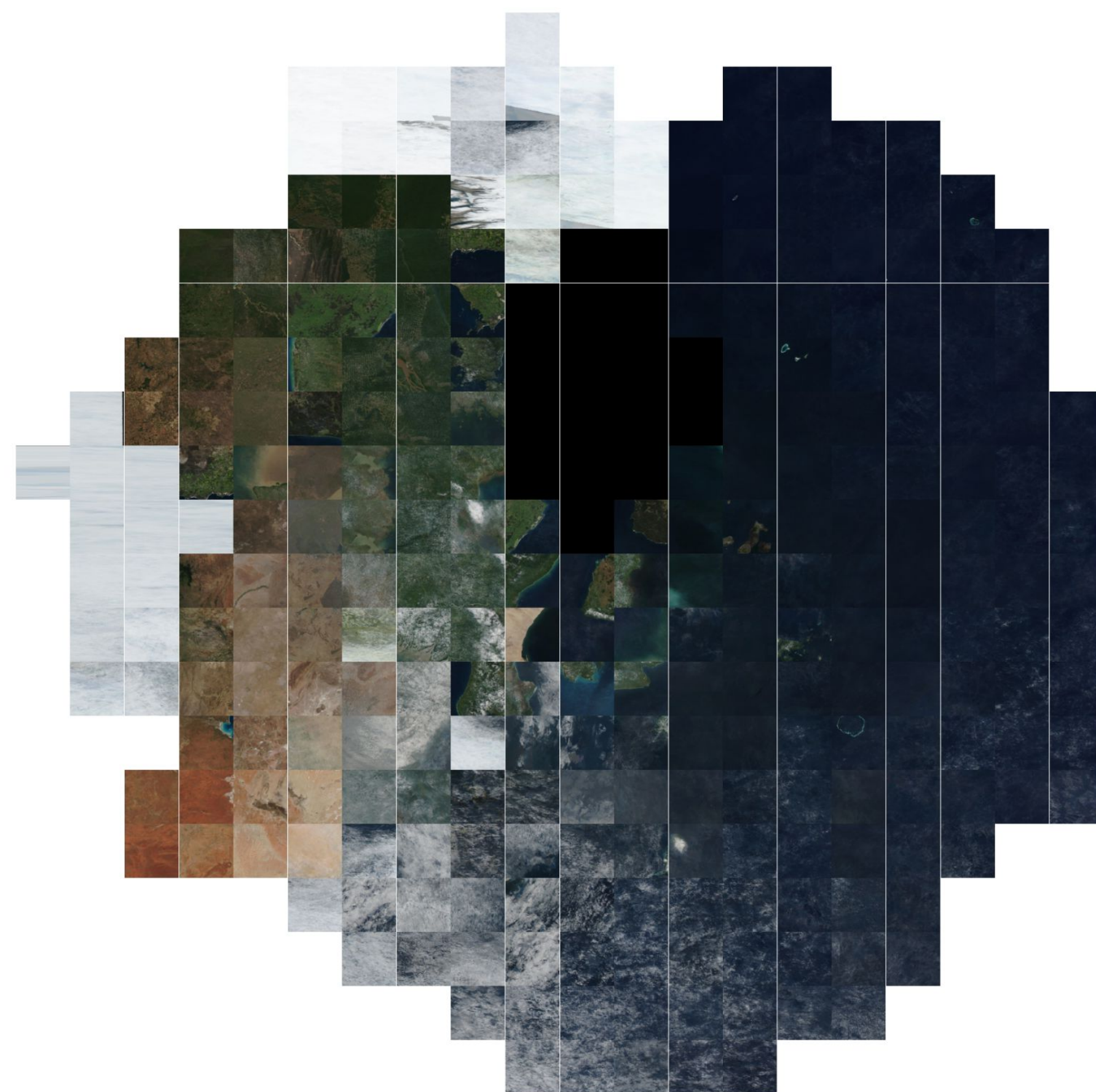

Researchers: Yujeong Zoe Lee,  
Walker Stevens, Ajay Krishnan, Tarun Narayanan



[ TSNE plot - Raw ]

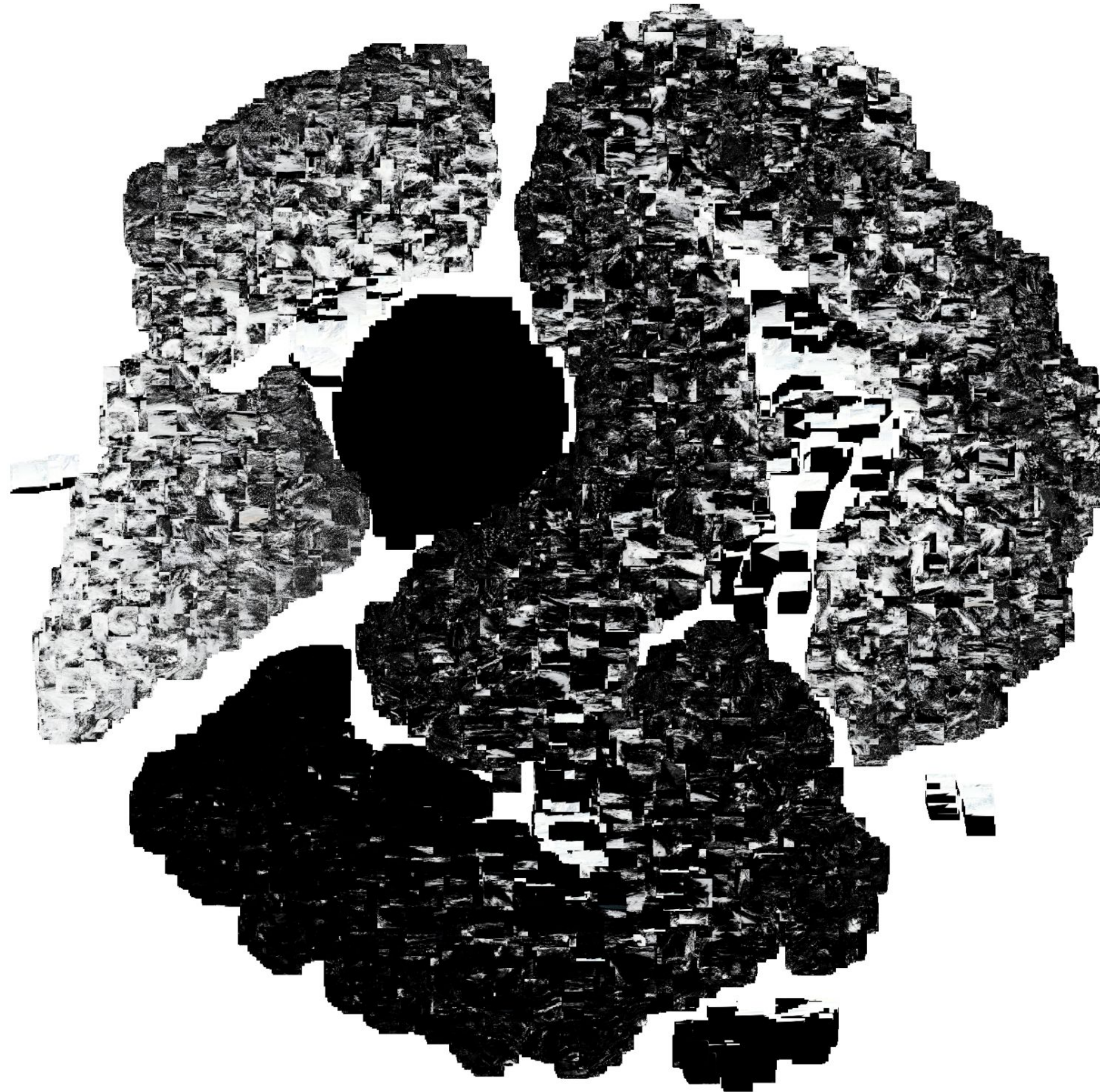

[ TSNE plot - Grid ]

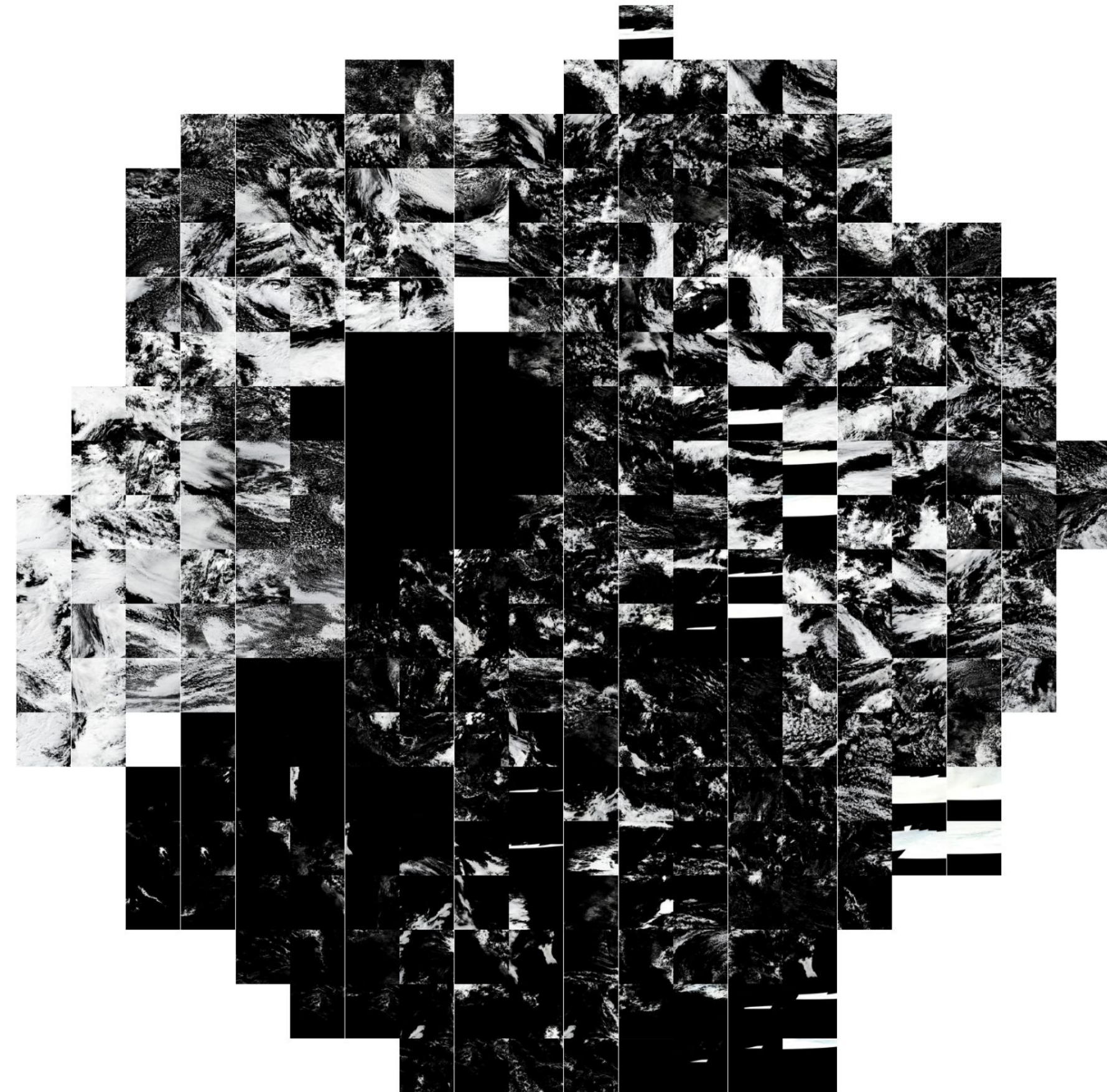

Researchers: Yujeong Zoe Lee,  
Walker Stevens, Ajay Krishnan, Tarun Narayanan, Surya Ambardar, Aaron Banze



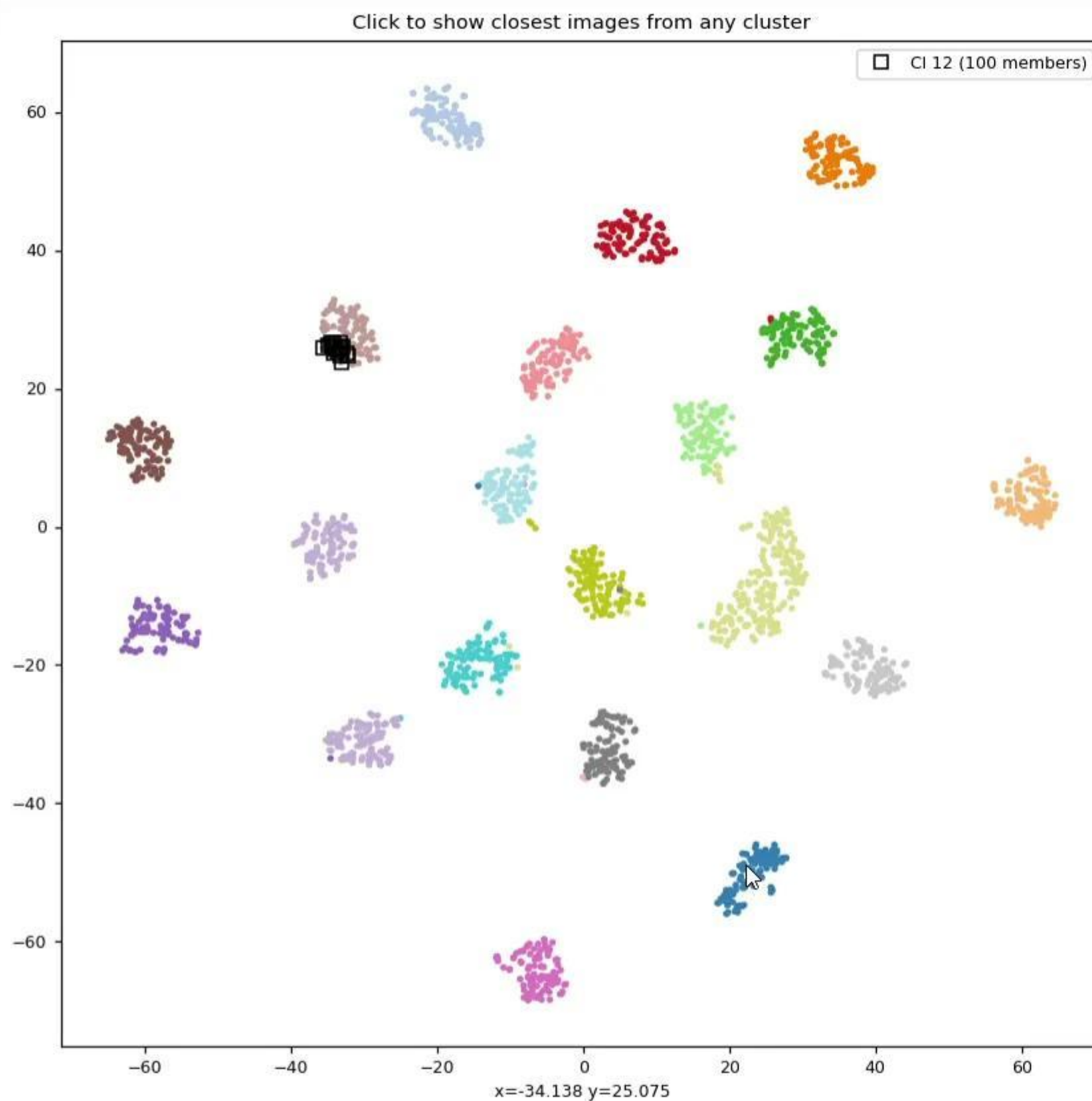

parkinglot (-34.1,25.2) 0.000



parkinglot (-33.5,25.4) 0.608



parkinglot (-33.9,25.8) 0.612



parkinglot (-34.3,26.0) 0.877



parkinglot (-33.2,24.7) 0.941



parkinglot (-33.1,25.7) 1.132



parkinglot (-33.1,26.1) 1.307



parkinglot (-34.8,26.4) 1.448



parkinglot (-34.1,26.7) 1.545



parkinglot (-32.9,26.2) 1.576



parkinglot (-34.4,26.7) 1.581



parkinglot (-33.1,23.9) 1.601



parkinglot (-35.6,25.9) 1.707



parkinglot (-33.2,26.7) 1.794



parkinglot (-32.3,25.2) 1.809



parkinglot (-32.2,24.7) 1.924





# Are these the same image category?



Dataset: Resisc-45



# Are these the same image category?



Dataset: Resisc-45



# Are these the same image category?



Dataset: Resisc-45

# Similarity Search Benchmark

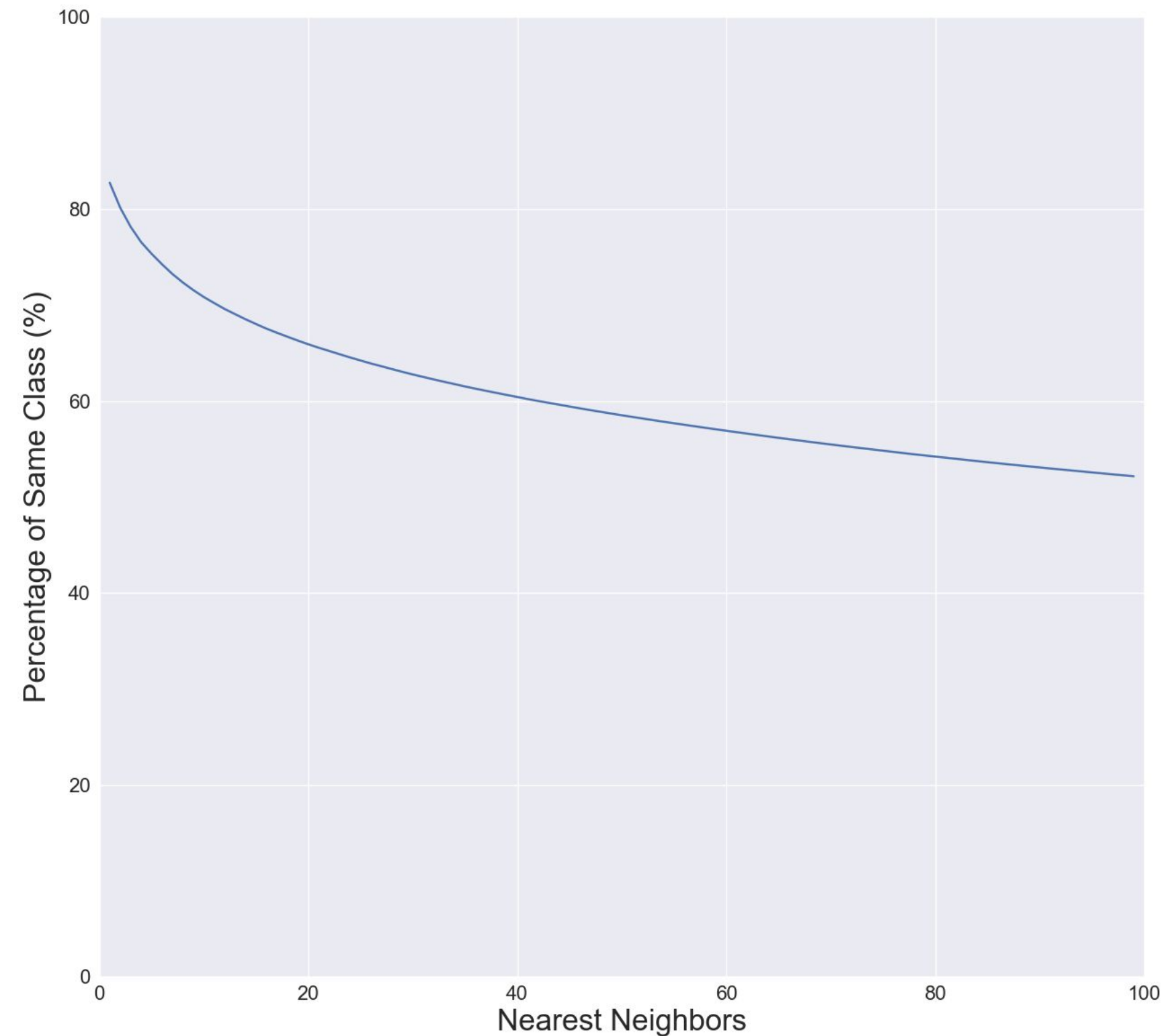

- Dataset: RESISC45 [45 Classes, 31500 images]
- Given an image, for the nearest 100 images, do they belong to the same class as the query image.



# Circa Aug 2021

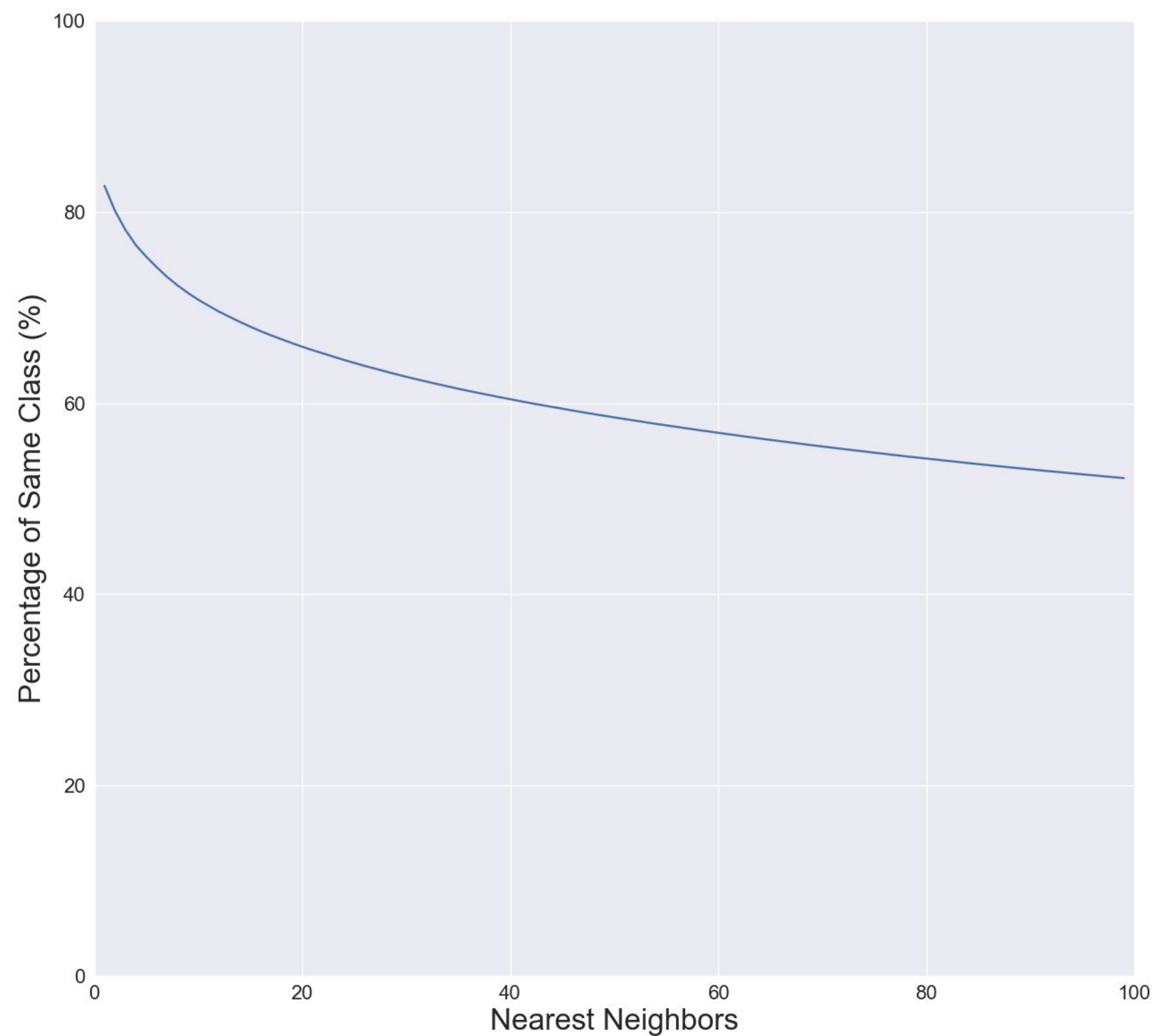

Researcher: Walker Stevens

# Circa Oct 2020

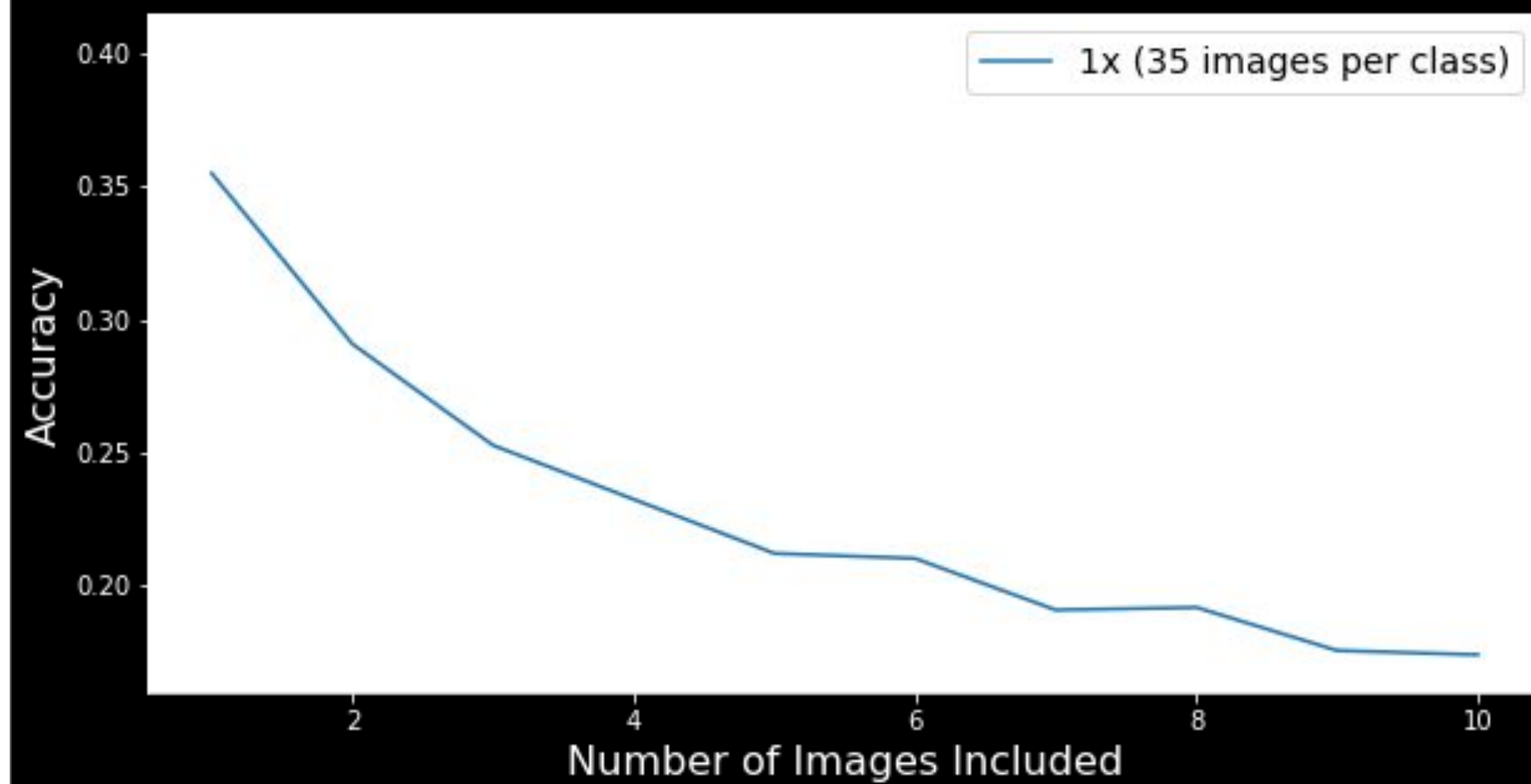

Researcher: Suhas Kotha

# Performance

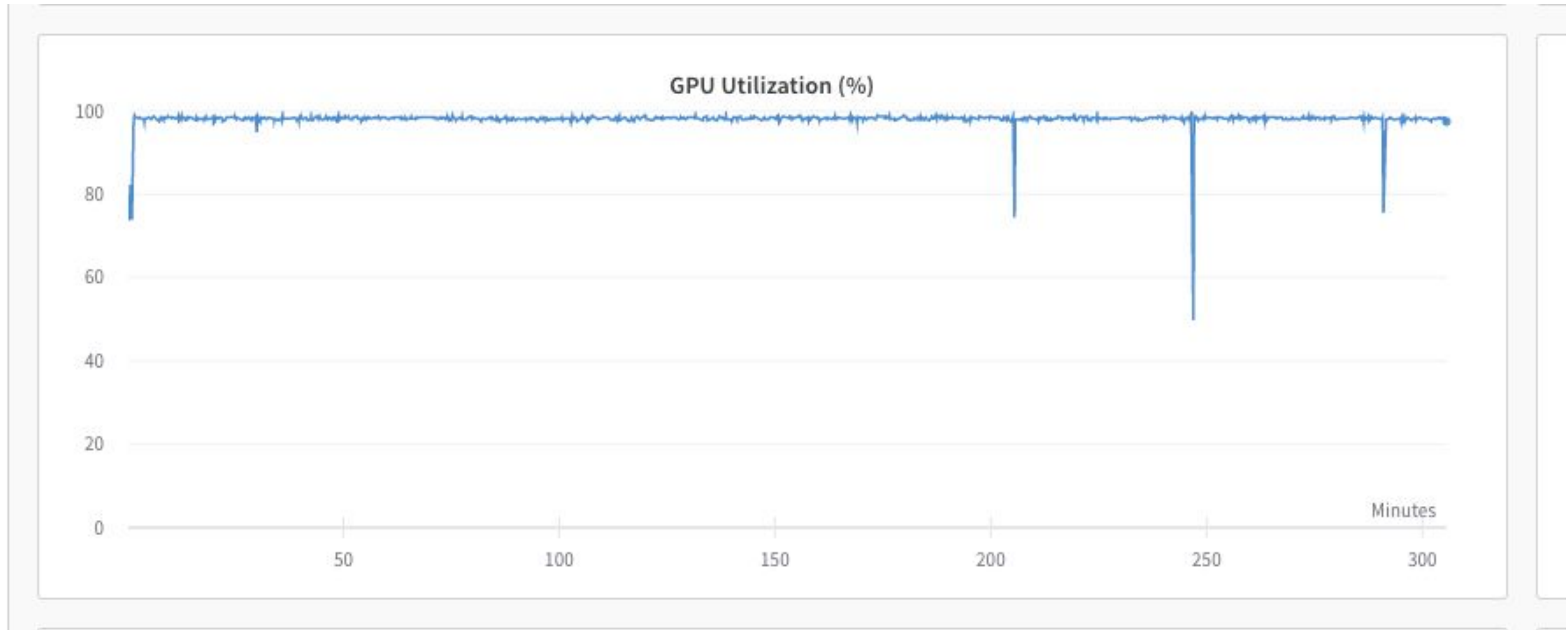



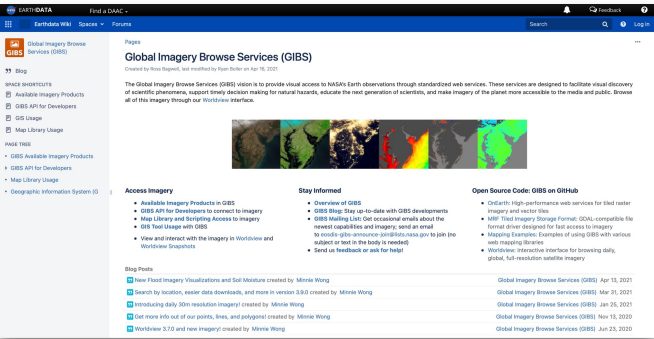

NASA GIBS  
Satellite Imagery  
(40+ PB  
Unlabelled)



GIBS  
Downloader

Self Supervised Trainer

Model Store

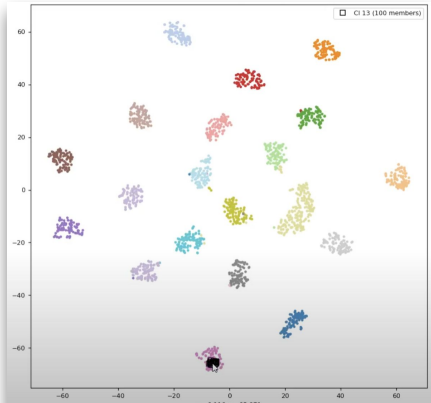





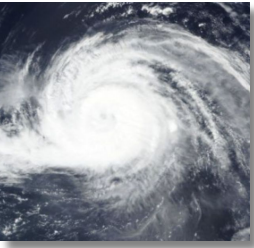
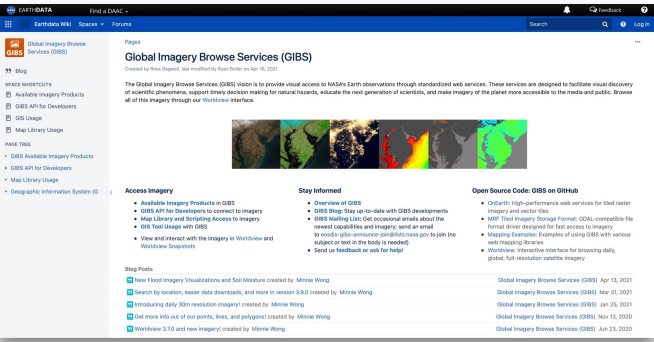

Example Image

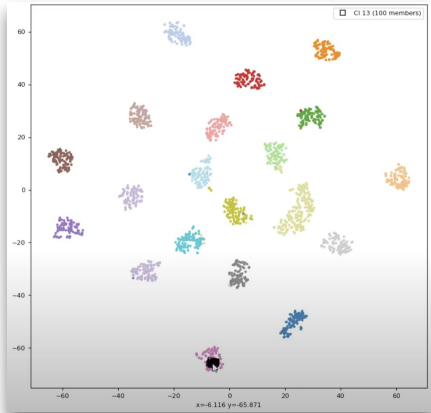
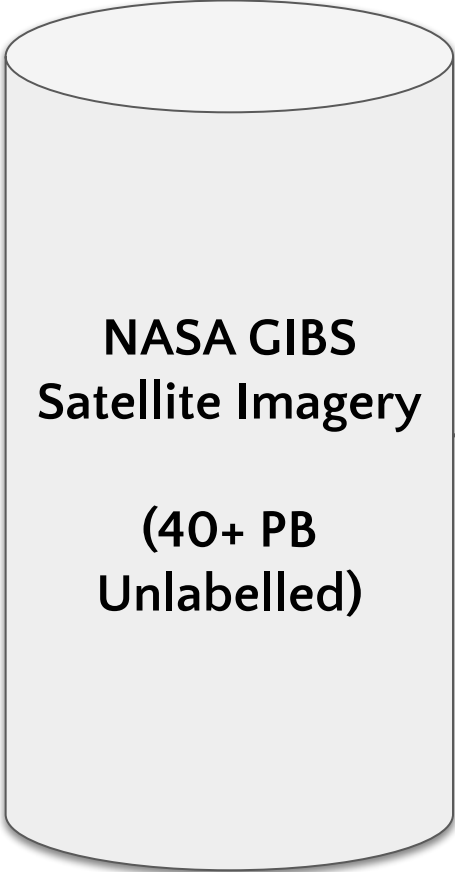

# Scalable Indexing and Search API

- Parallized downloading and embedding generation
- Approximate nearest neighbour searching for sub-second million scale search for each index
- Partitioning - Individual Indexes per product, day, resolution
- API accept images (or embeddings), return nearest images
- Decoupled components: Indexes addition without taking API down
- And 30+ cloud tricks for fast but cost effective operations



# K Nearest Neighbor Search

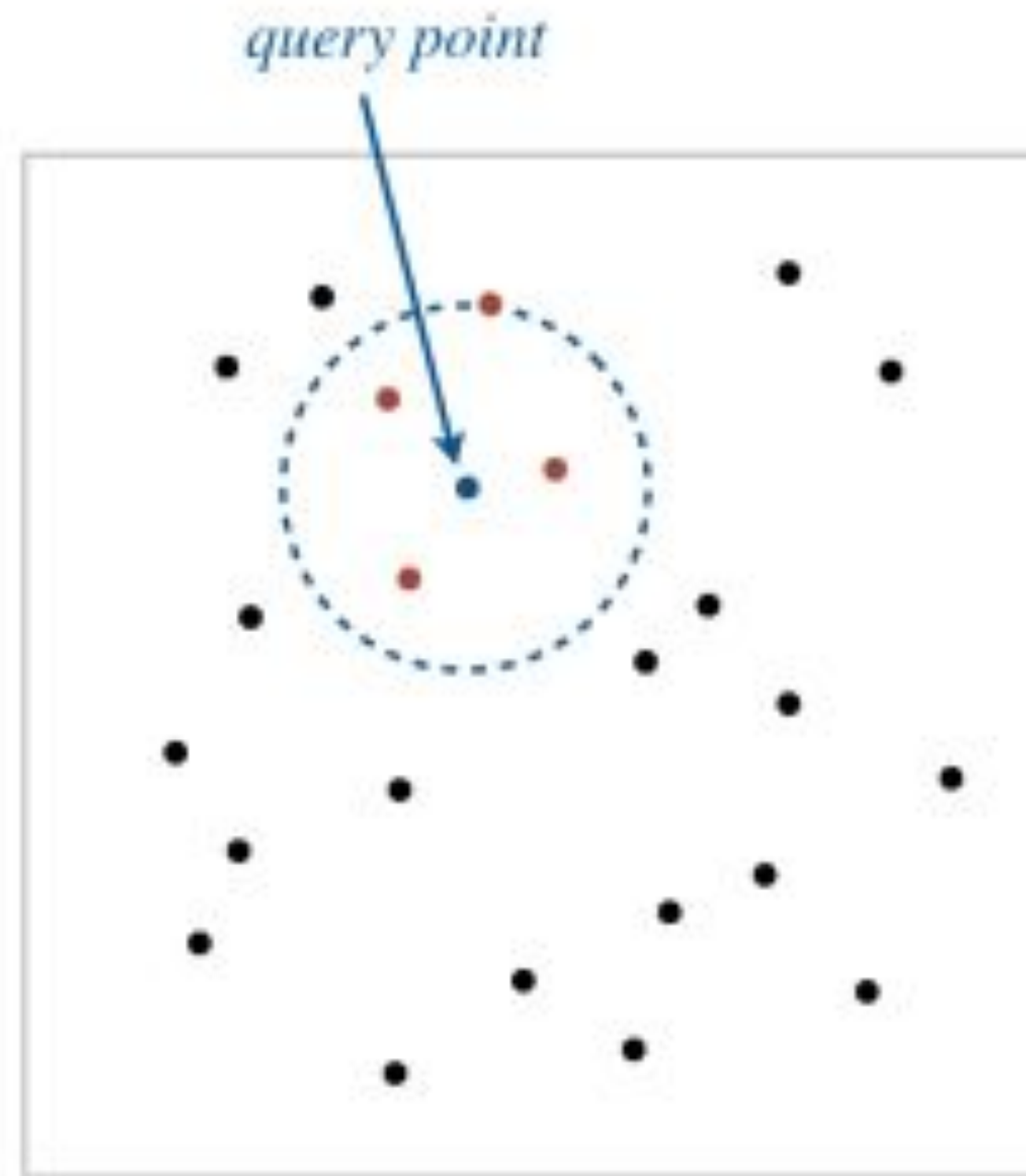

4 nearest neighbors

# Approximate nearest neighbor (ANN)

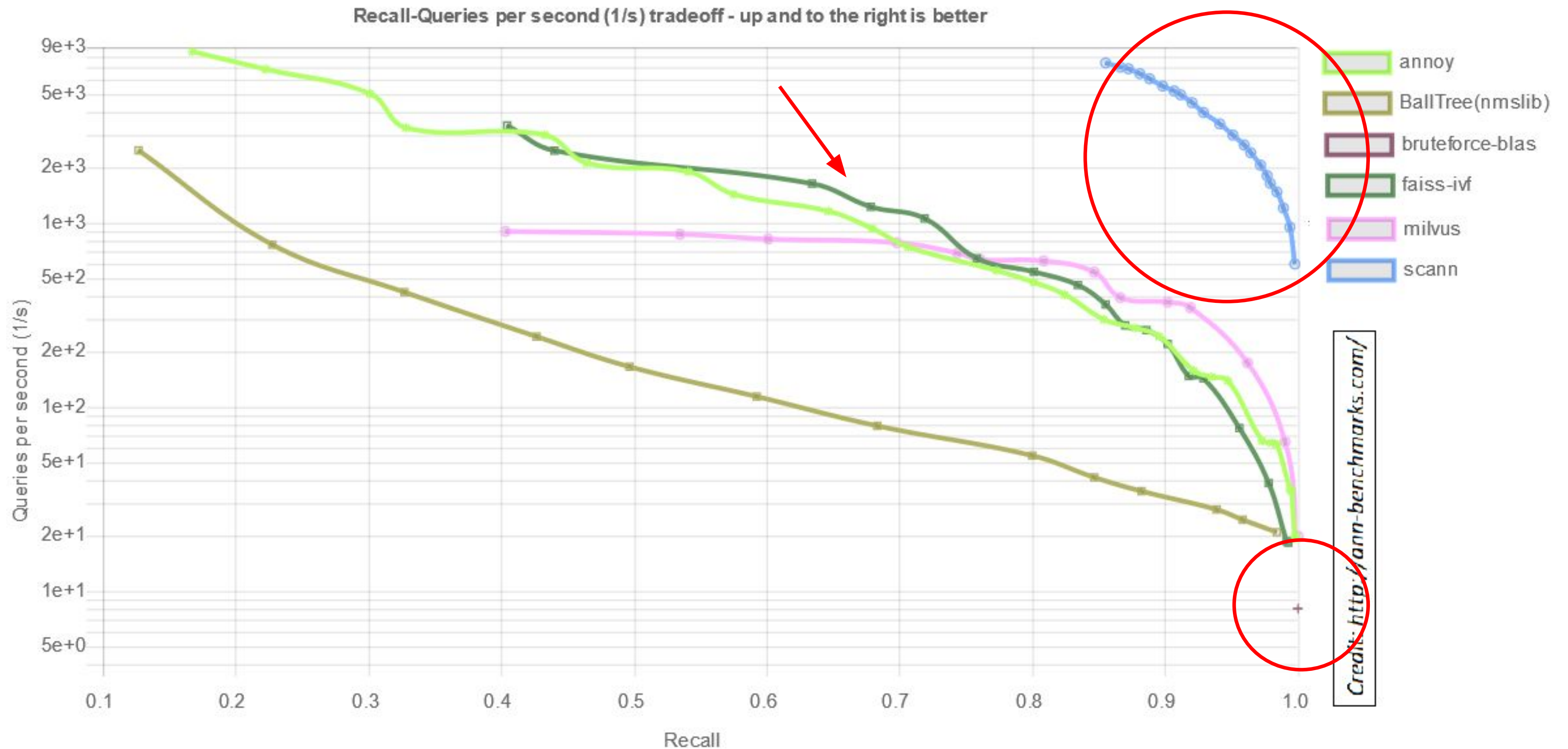



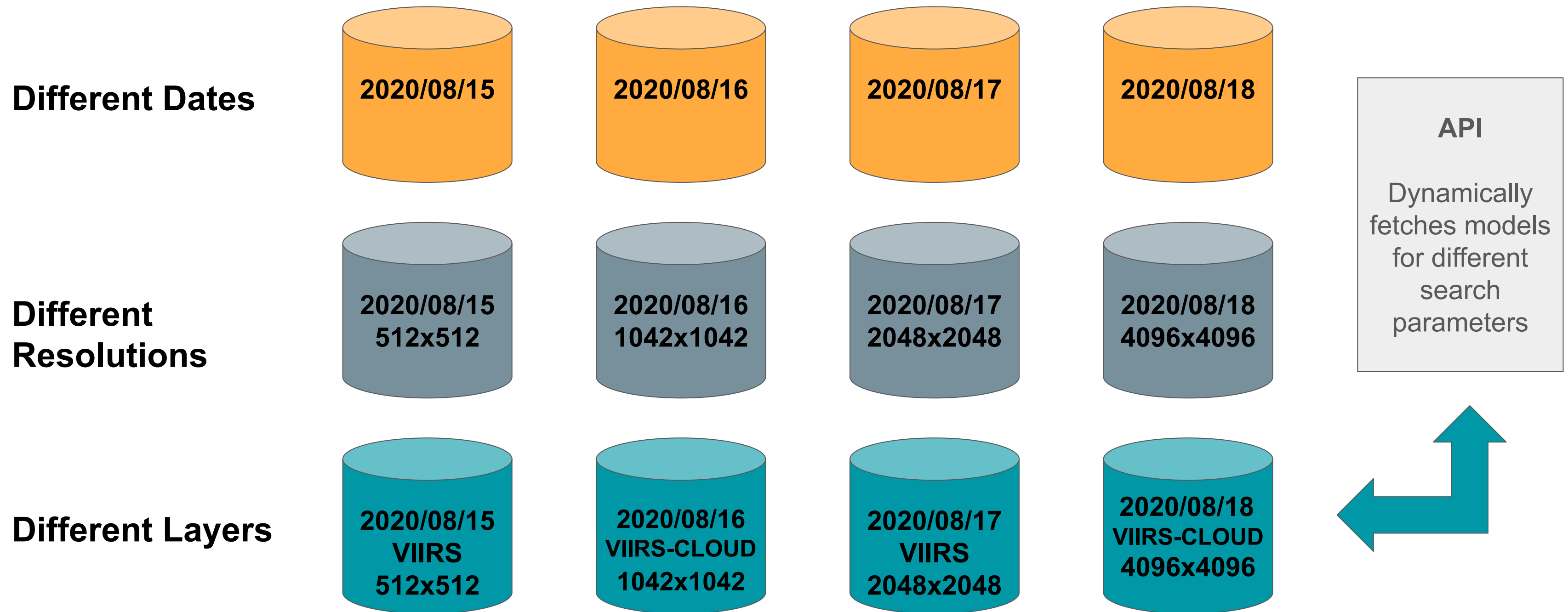

# Searching indices intelligently

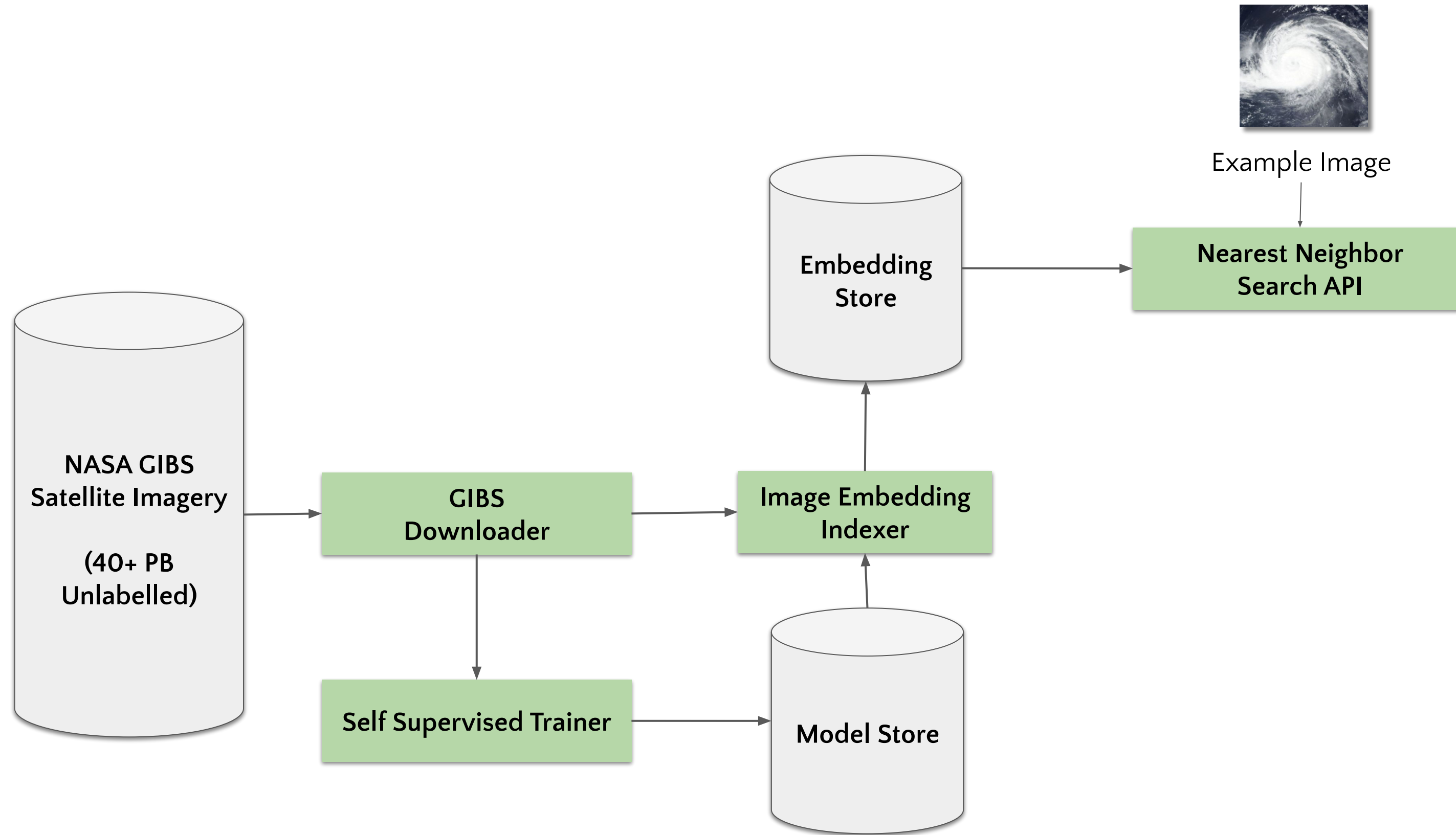



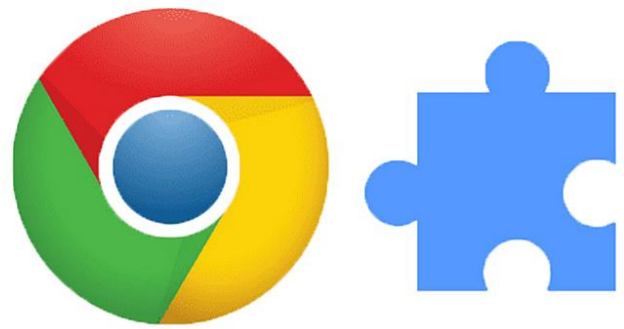

# Worldview Search Chrome Extension

Researchers:  
Sumanth Ramesh, Ricardo Lisboa, Leonard Silverberg

WORLDVIEW SEARCH

close

SEARCHING FOR: 1

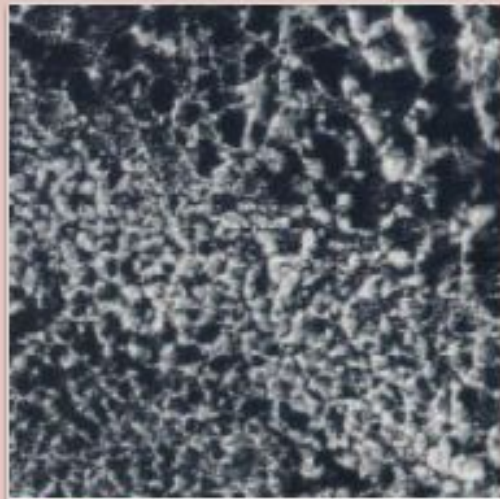

KEEP DISCARD

REFINE SEARCH

DOWNLOAD ALL

FOUND SIMILAR IMAGES: 10



KEEP DISCARD



KEEP DISCARD



KEEP DISCARD

2020 OCT 02

1 DAY

<

>

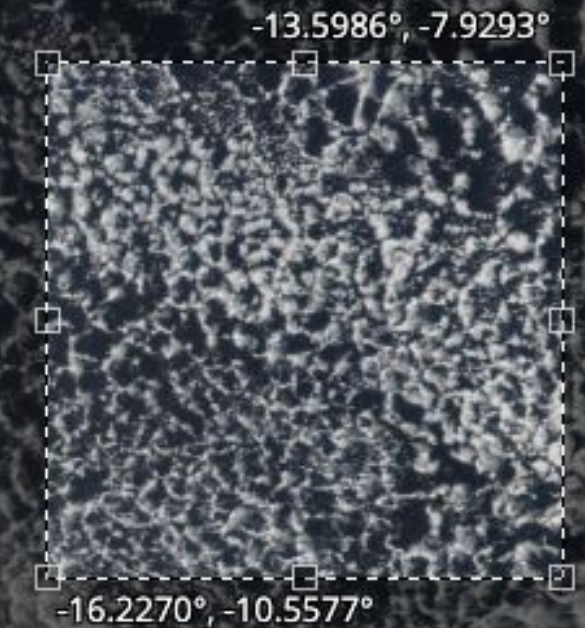



WORLDVIEW  
SEARCH

close

SEARCHING FOR: 1

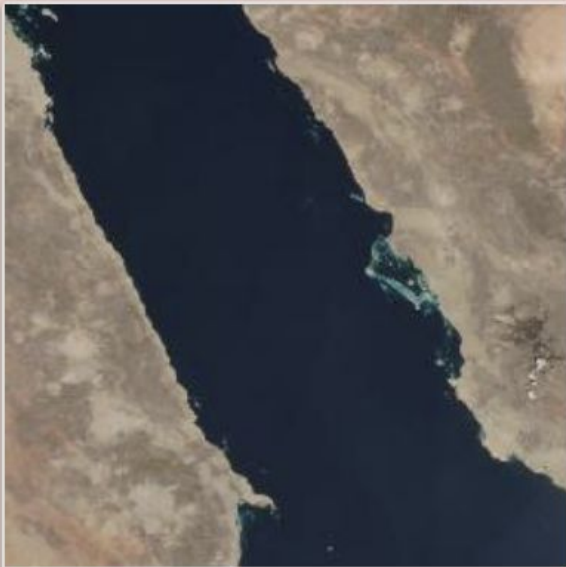

KEEP DISCARD

REFINE SEARCH DOWNLOAD ALL

FOUND SIMILAR IMAGES: 10

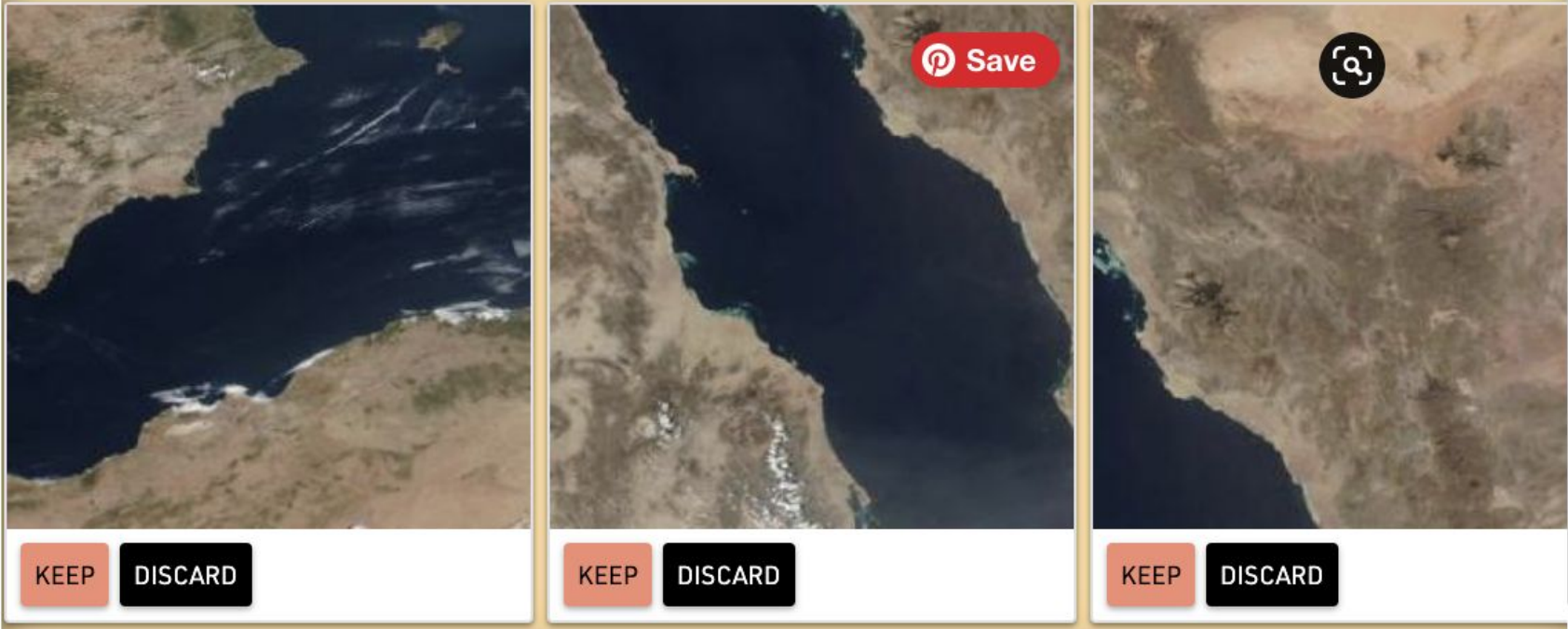

KEEP DISCARD

KEEP DISCARD

KEEP DISCARD

27.5704°, 38.1108°

23.2755°, 33.6219°



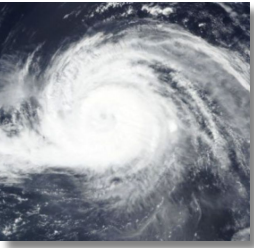
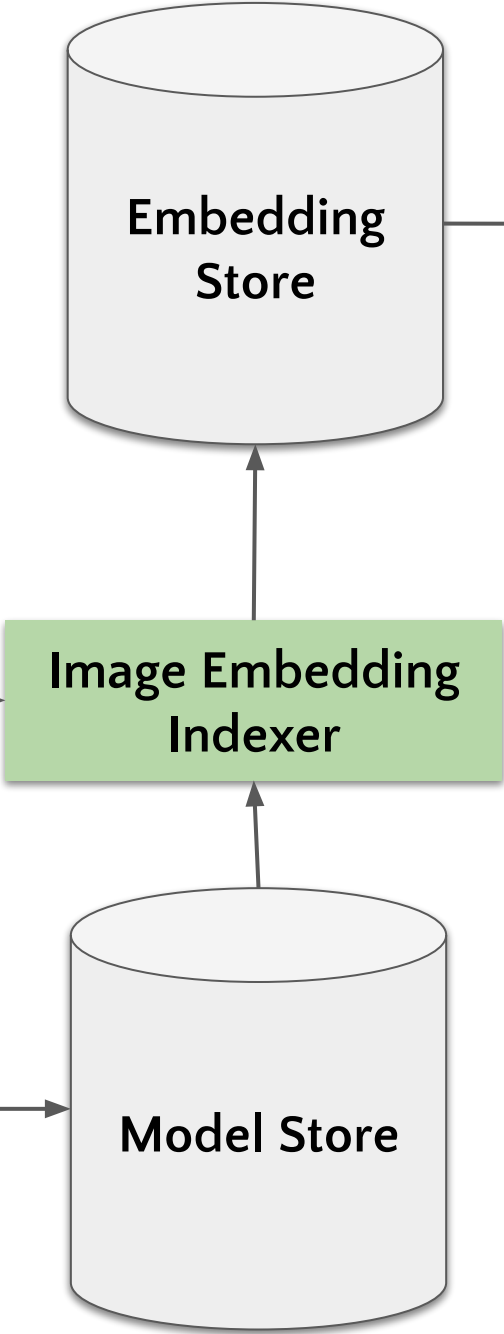
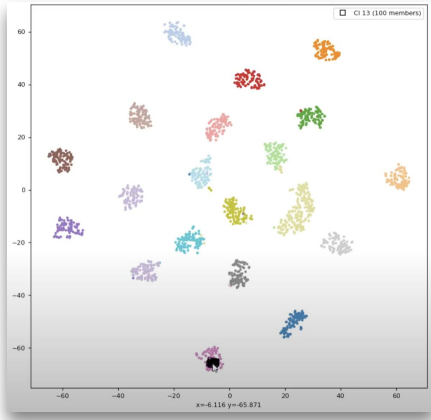
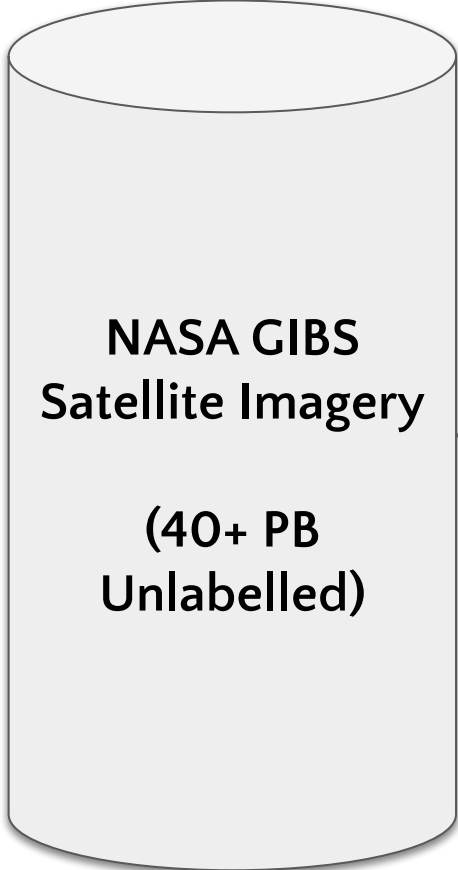
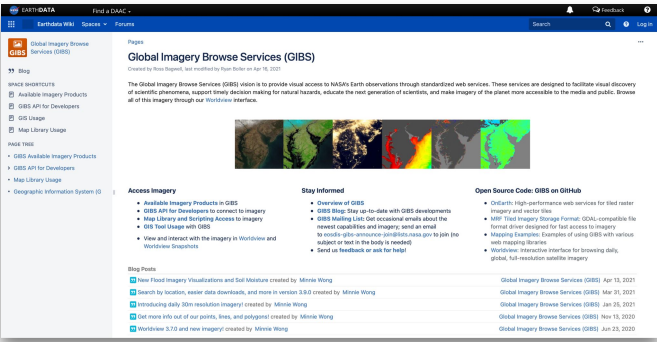

Example Image



Identify Relevant Examples

Expand Search on Positive Examples

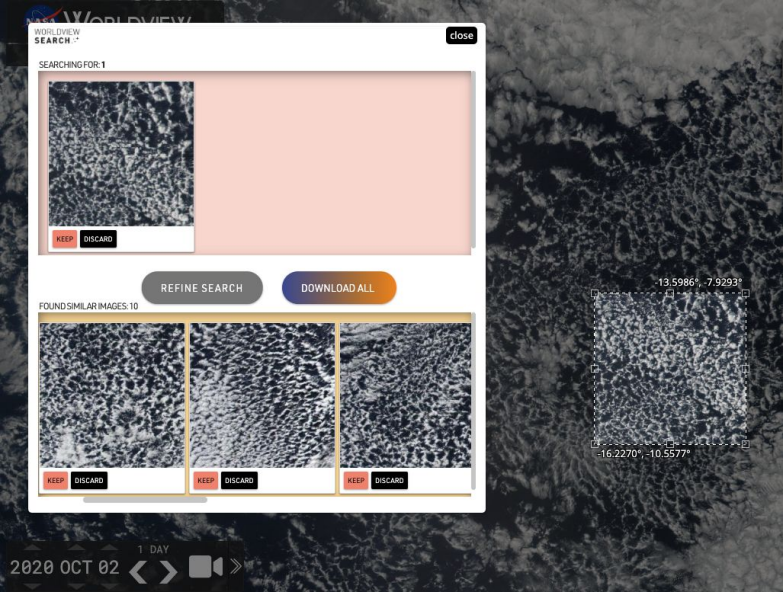

# Producing labeled datasets



# Introducing : “Swipe Labeler”

- Label with Ease
- On Mobile & Website
- Single line command
- Collaborative & Sharable

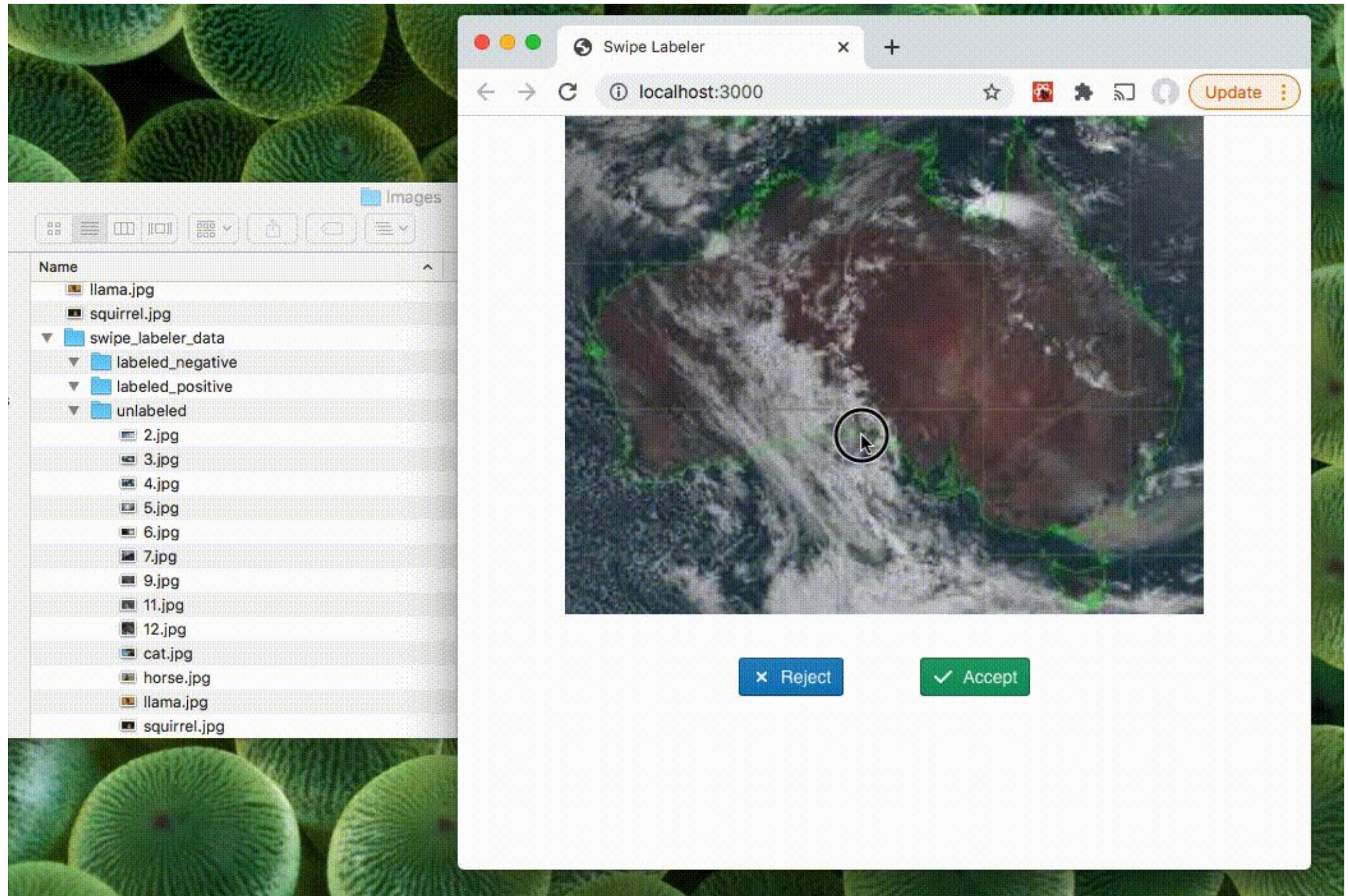



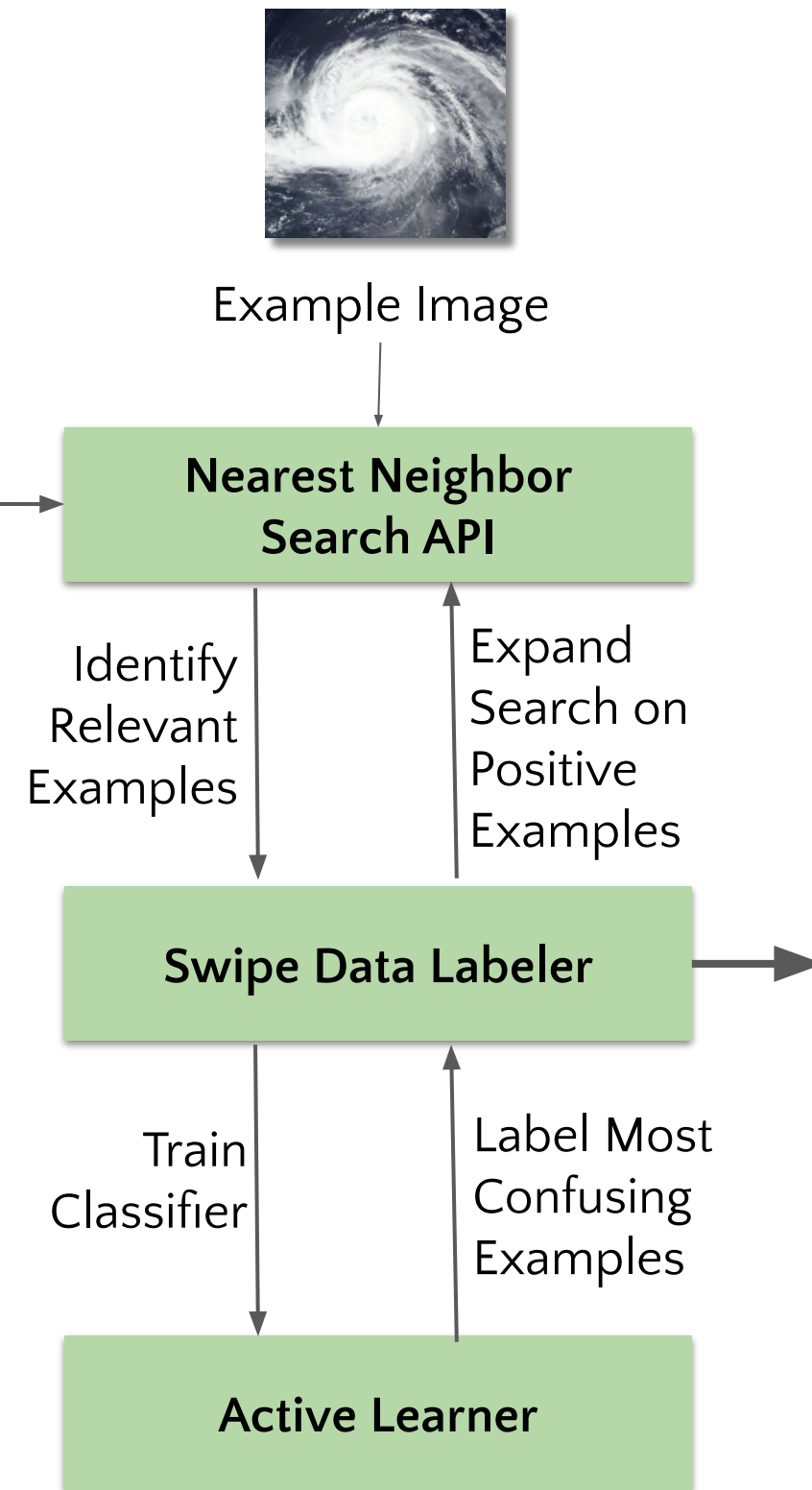
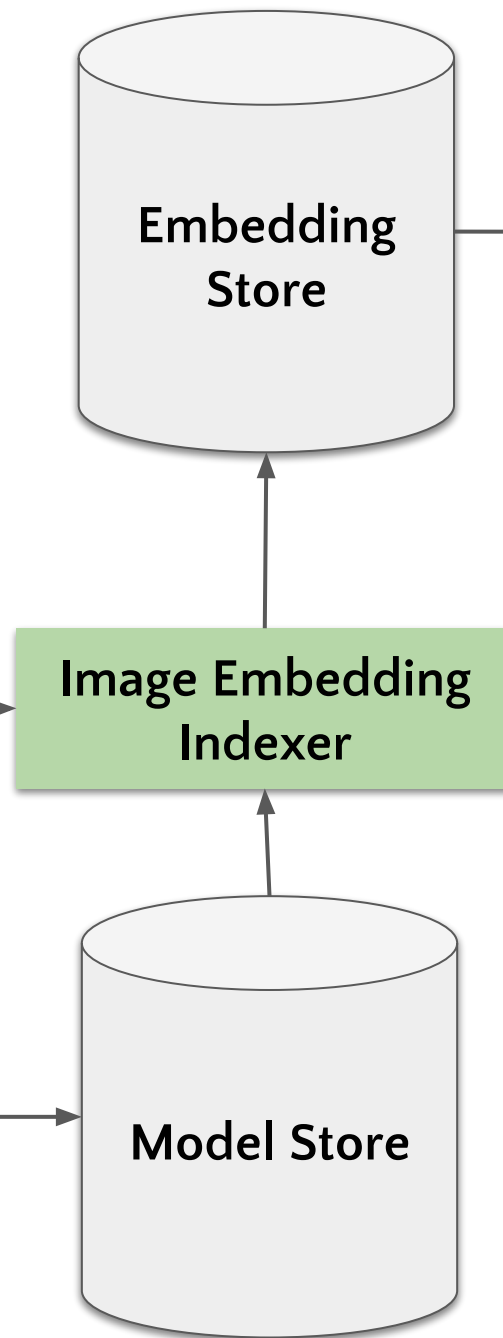
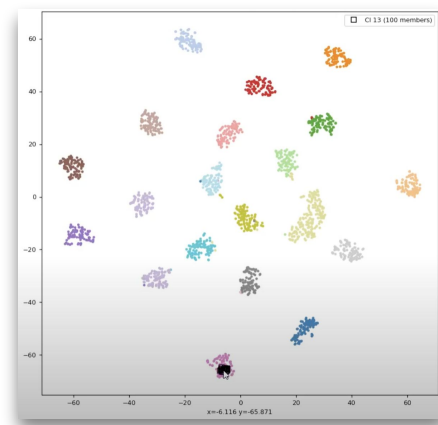
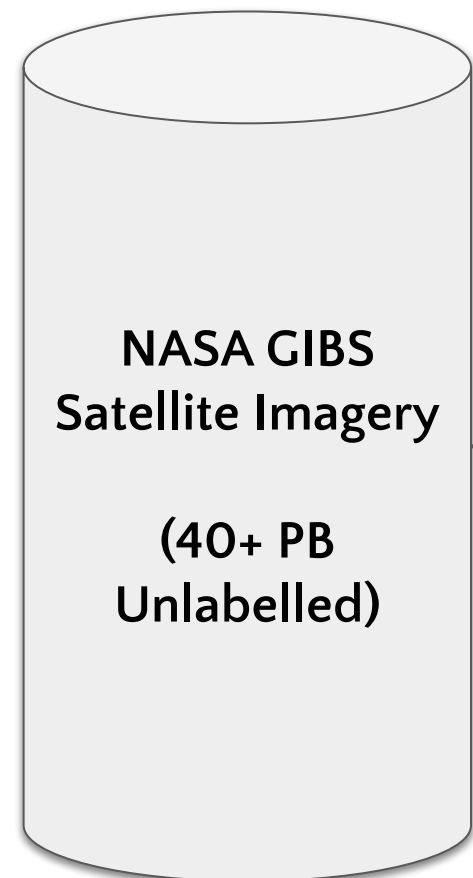
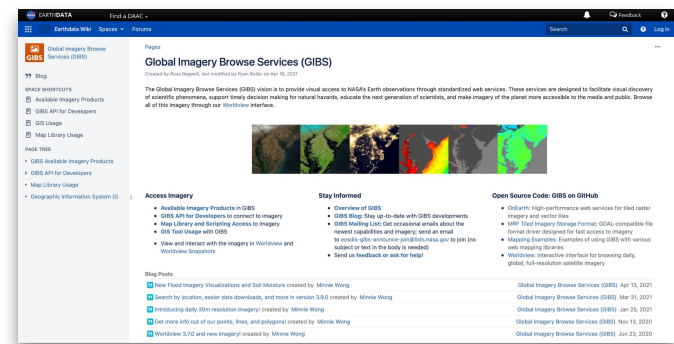

# Catalogue Quality Datasets

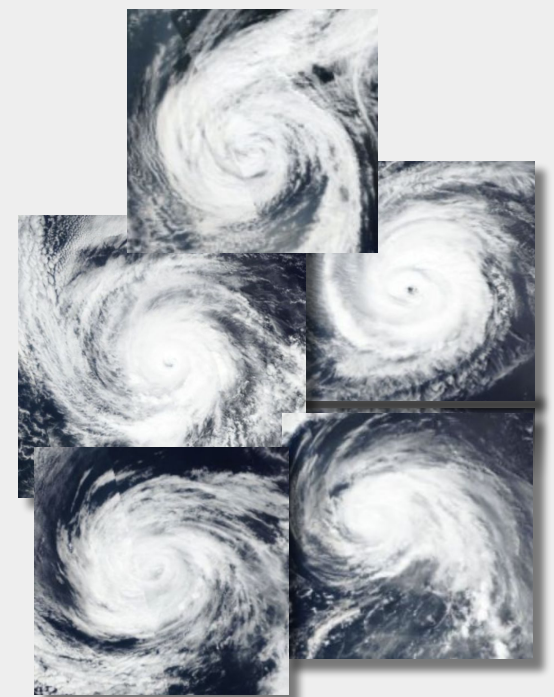



How do we improve  
performance?

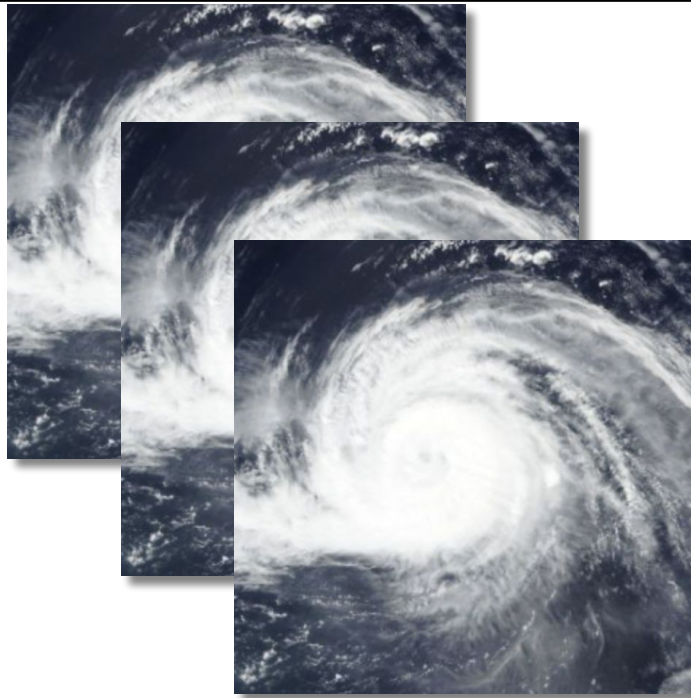

**Similarity Search**

**Accuracy**  
**30%**

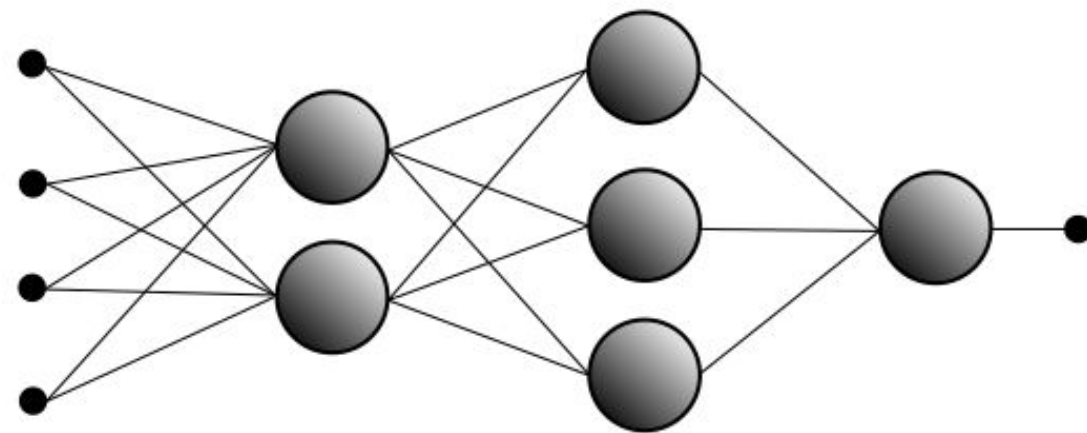

**Classifier**

**Accuracy**  
**80 - 90%**



## Classifier

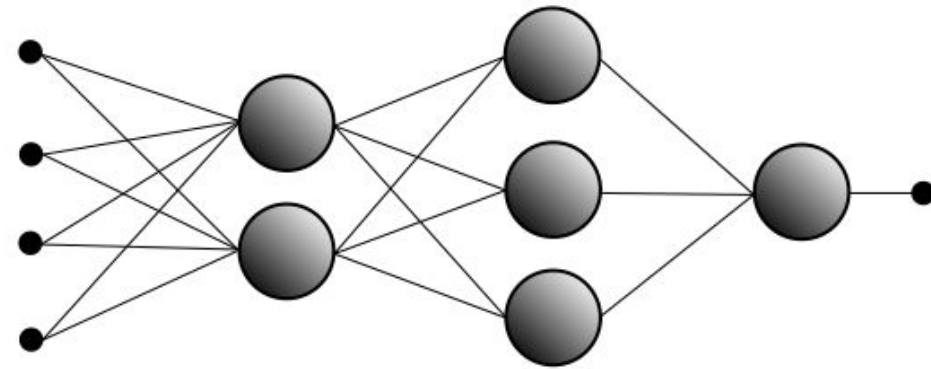

## Labeled Data Needed

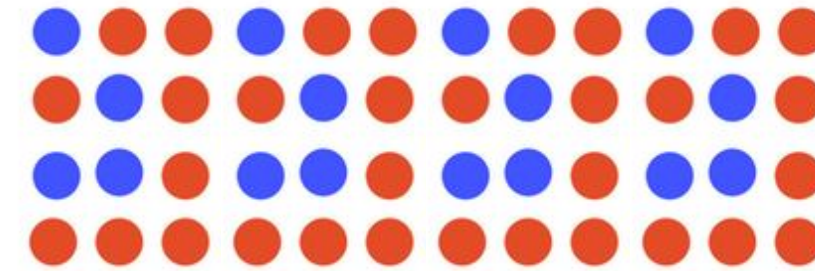

## Active Learning

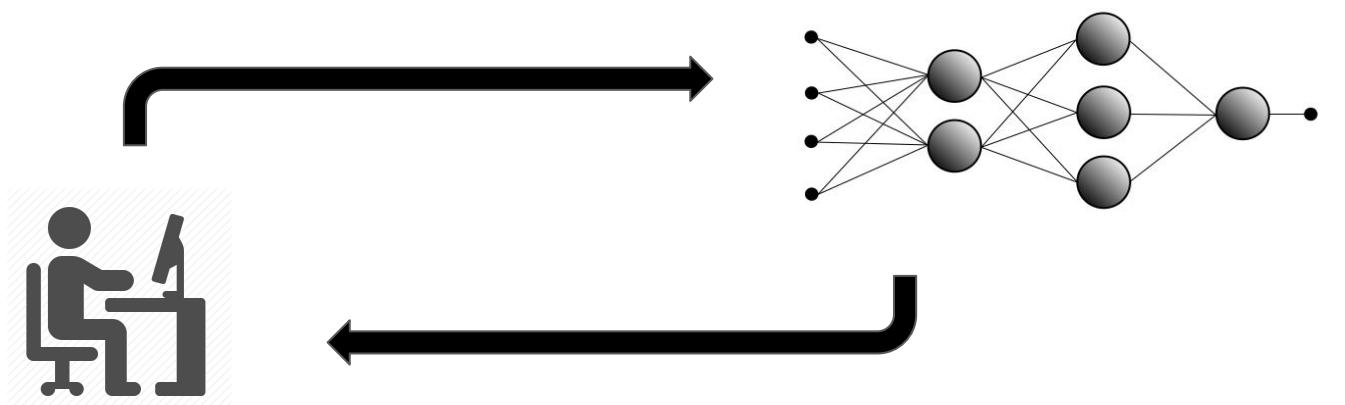

## Labeled Data Needed

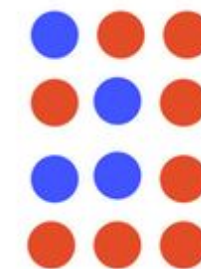

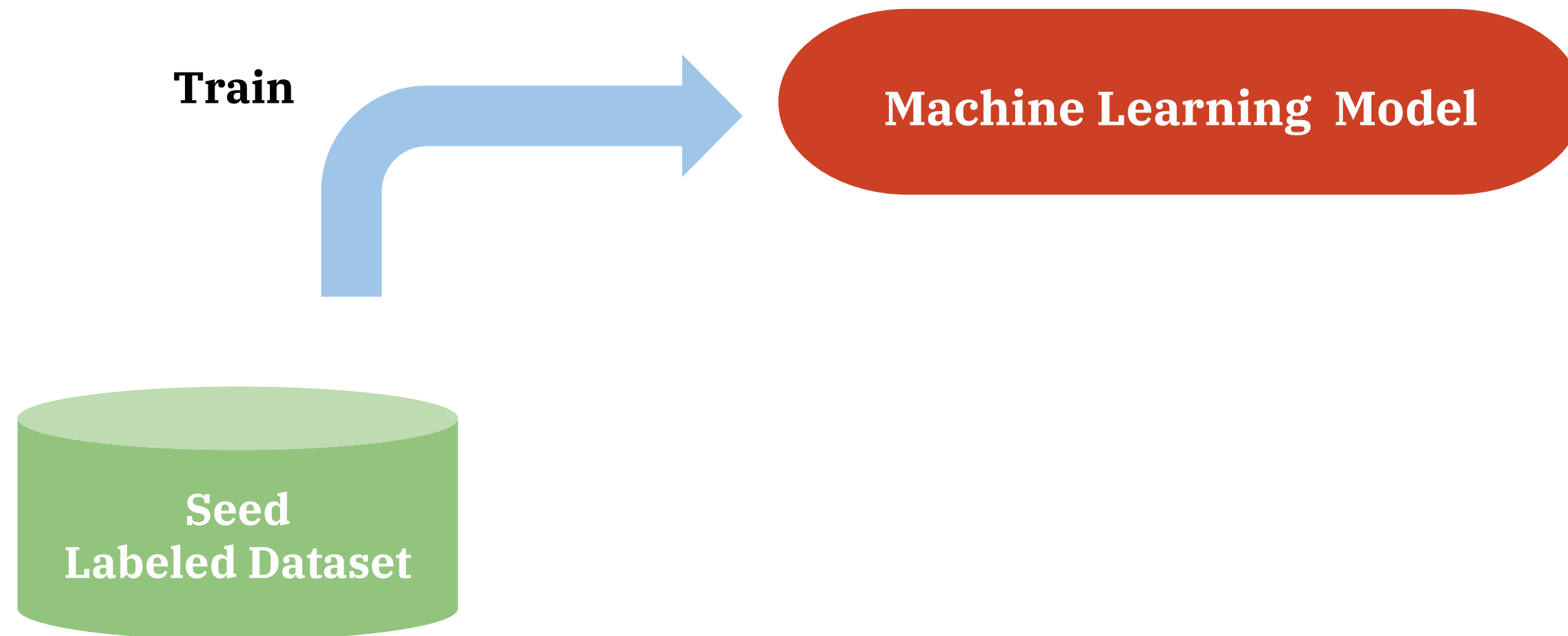



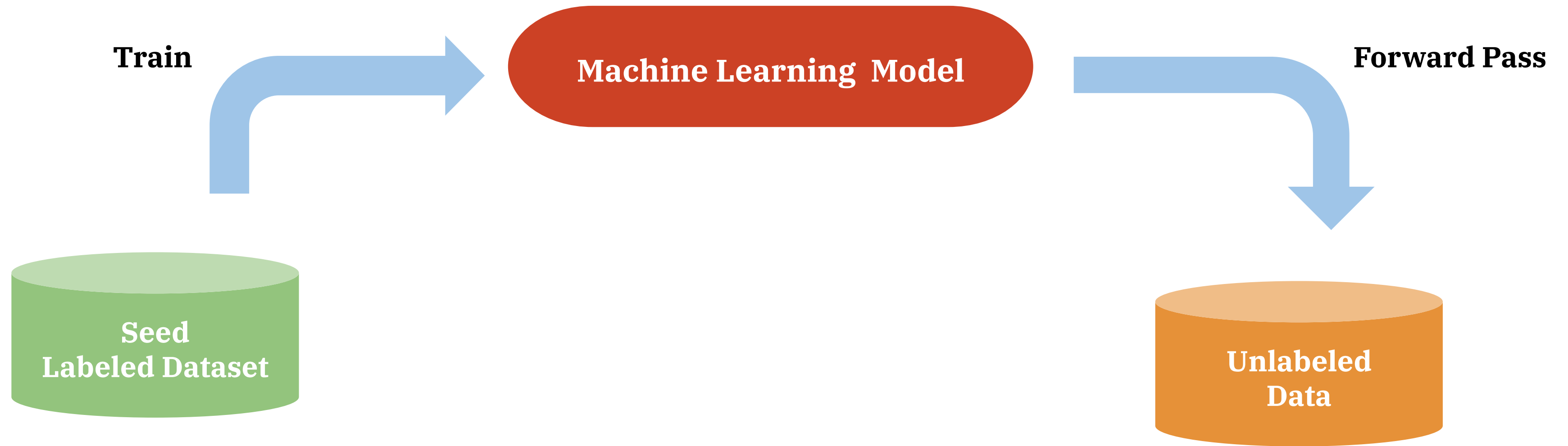

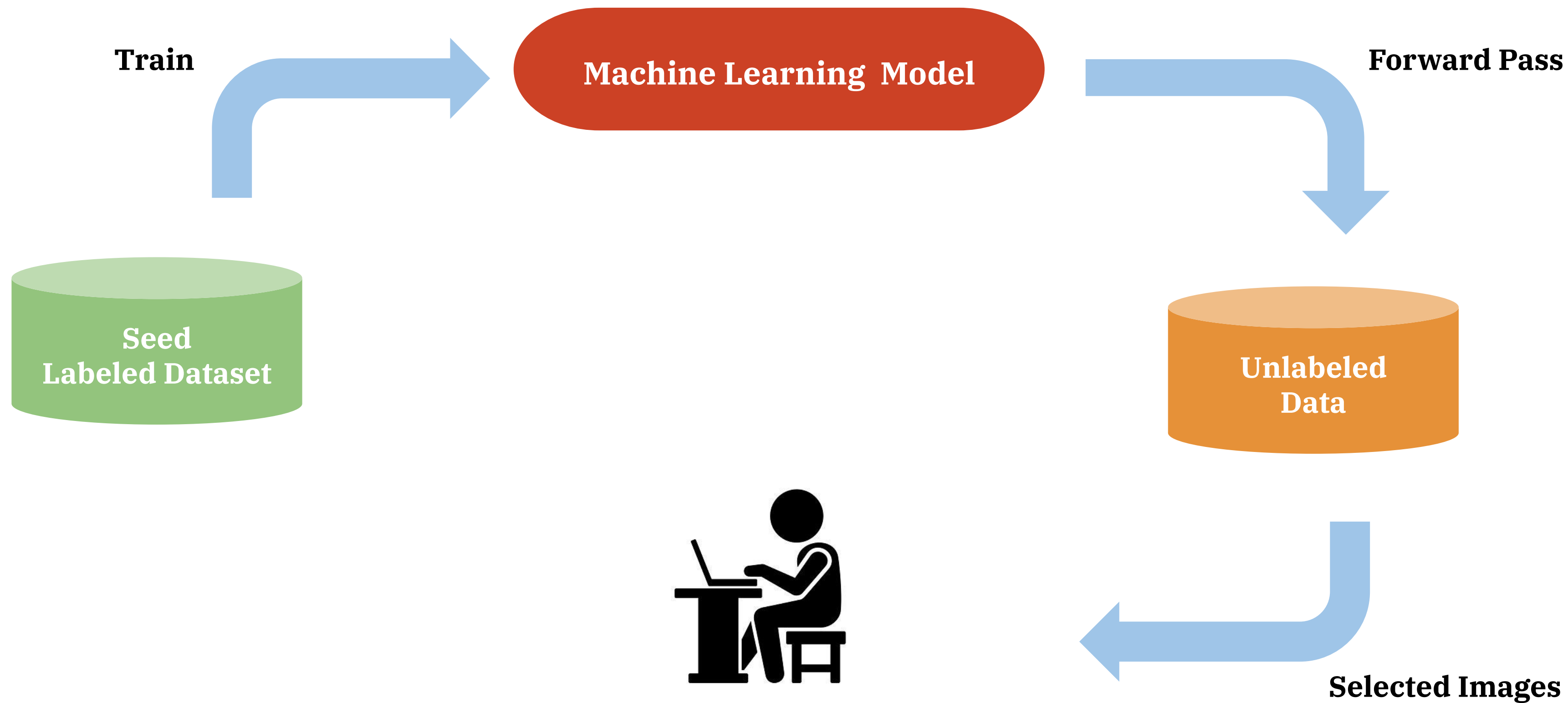



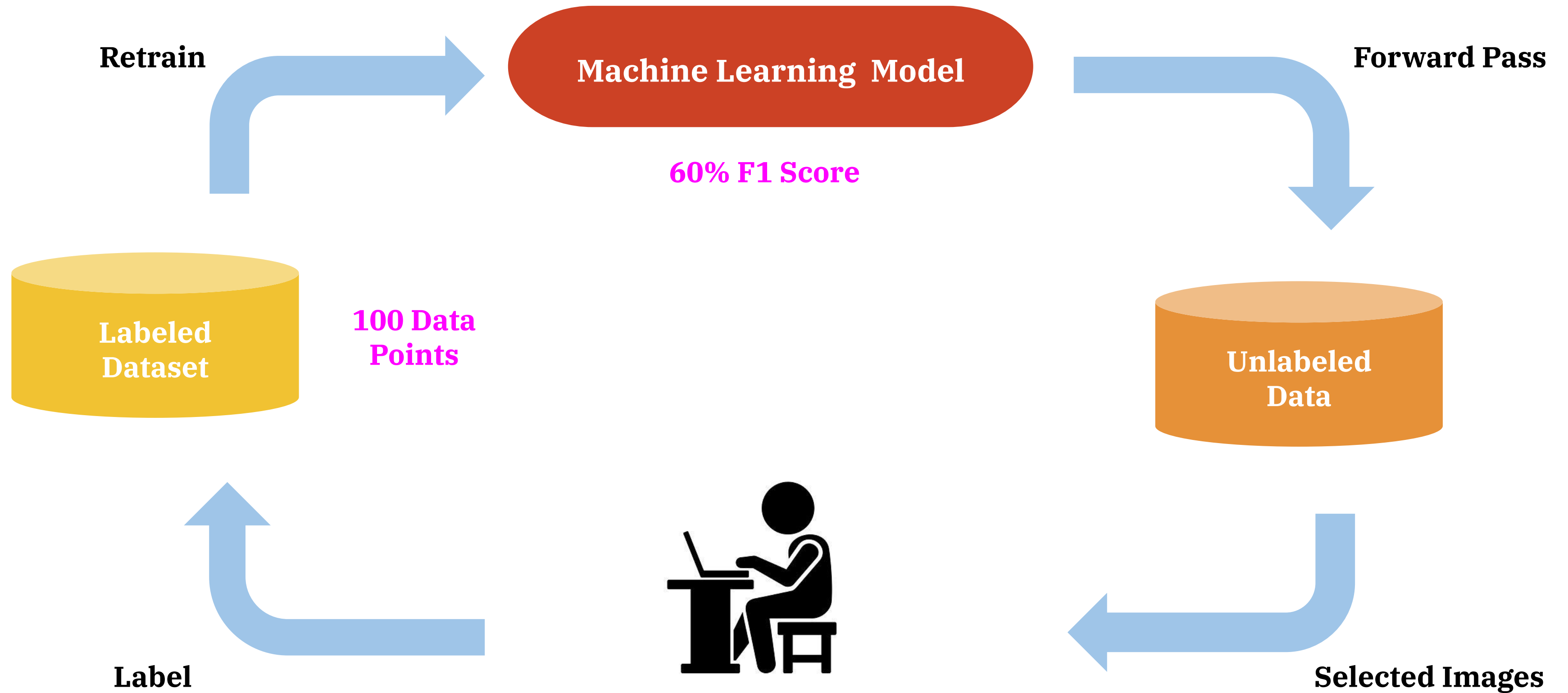

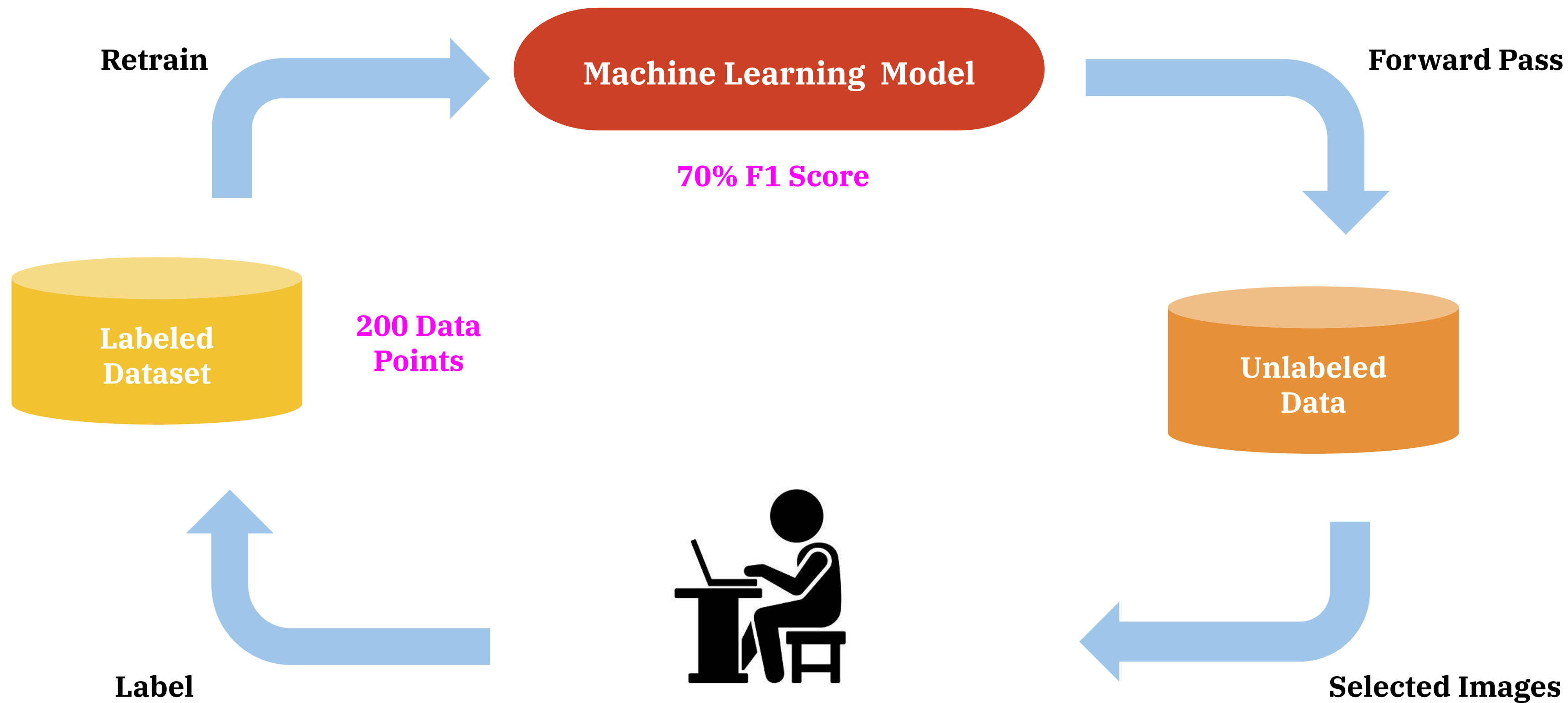



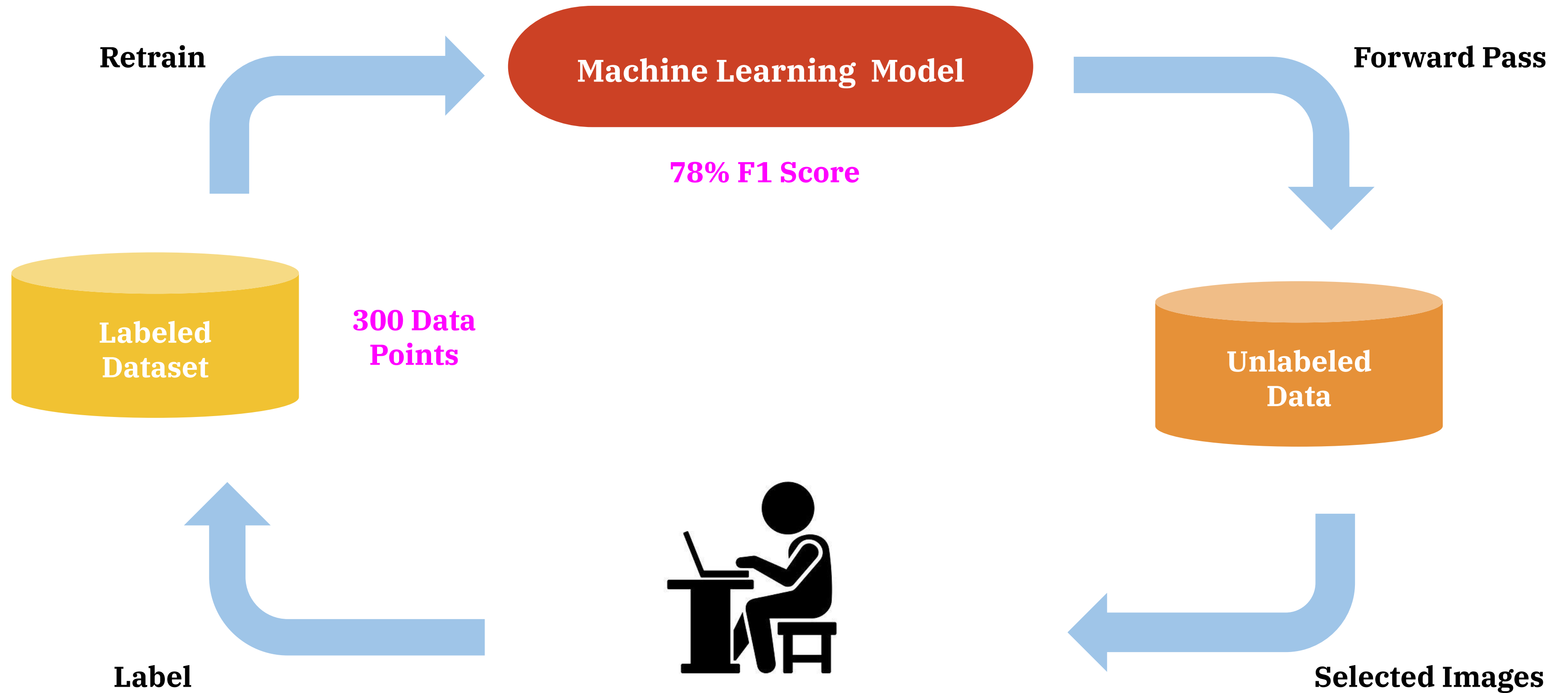

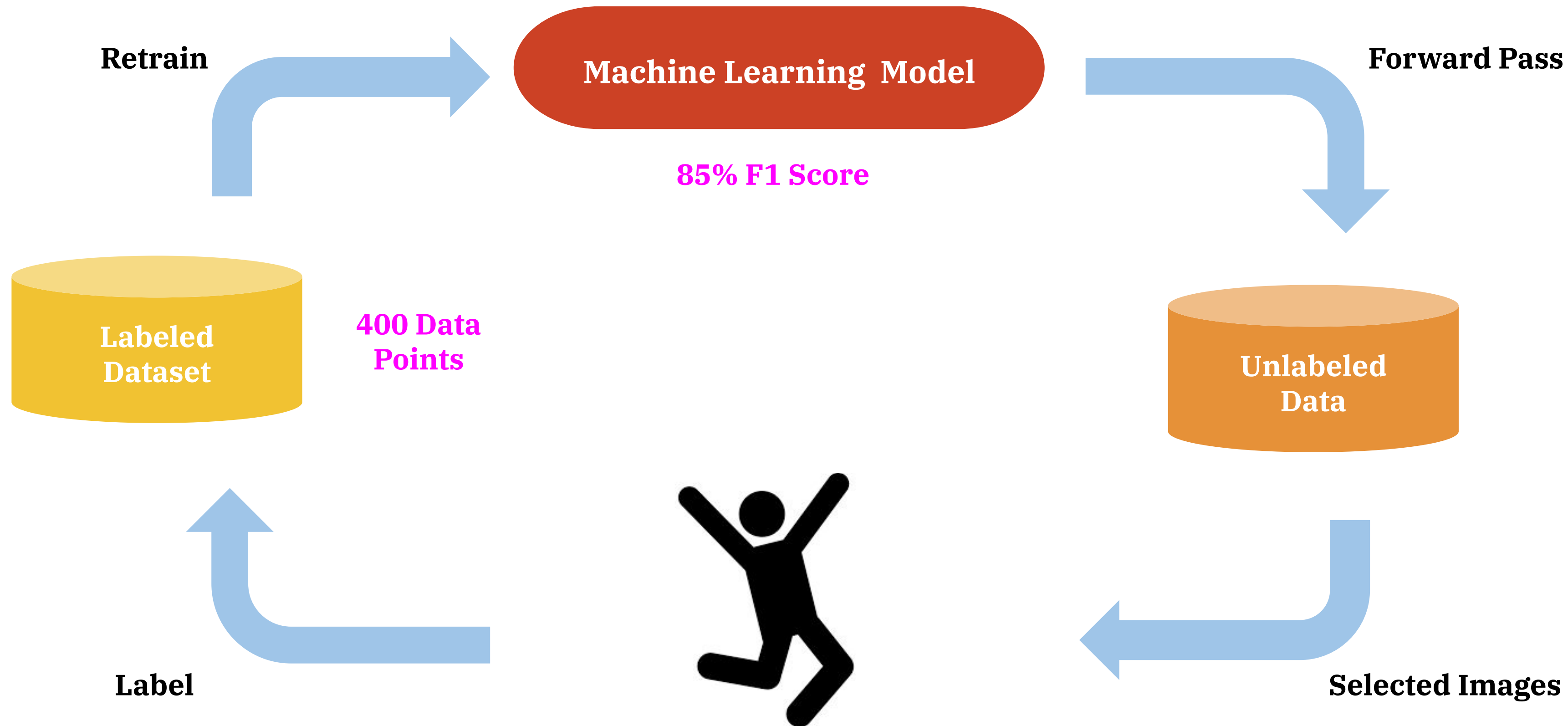



# Active Labeling - Solving for Scale

- Issue: Need to go over all images to generate probabilities
  - For 10B images, each forward pass takes \$30K per forward pass and ~21K hours
  - Each experiment takes at least 10 forward passes, \$300K for just forward passes
- Solution:
  - Generate a small representative sample of all embeddings, e.g. 100K
  - Forward pass on representative sample, ~13 minutes
  - For identified 'most uncertain images', use similarity search to access neighbourhood

**Access to billions, Cost of pennies**

# Benchmark

- Dataset: RESISC45 Remote Sensing
- Aim: Given 1 image, curate images of same class

# Images Shown to Human for Labeling	% Same class curated	Time Taken
27,000	100%	38 Hours

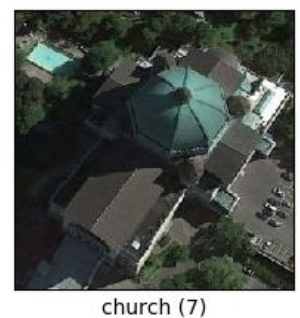
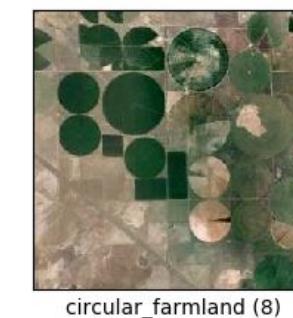



# Benchmark

- Dataset: RESISC45 Remote Sensing
- Aim: Given 1 image, curate images of same class

# Images Shown to Human for Labeling	% Same class curated	Time Taken
27,000	100%	38 Hours
~2100	~82%	2.9 Hours



tennis\_court (41)



commercial\_area (10)



river (32)



circular\_farmland (8)



palace (27)

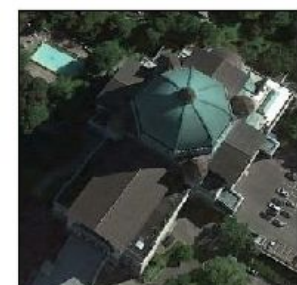

church (7)



church (7)



golf\_course (15)



church (7)

# Active Labeling - Solving for Scale

- Issue: Need to go over all images to generate probabilities
  - For 10B images, each forward pass takes \$30K per forward pass and ~21K hours
  - Each experiment takes at least 10 forward passes, \$300K for just forward passes



# Active Labeling - Solving for Scale

- Issue: Need to go over all images to generate probabilities
  - For 10B images, each forward pass takes \$30K per forward pass and ~21K hours
  - Each experiment takes at least 10 forward passes, \$300K for just forward passes
- Solution:
  - Generate a small representative sample of all embeddings, e.g. 100K
  - Forward pass on representative sample, ~13 minutes
  - For identified 'most uncertain images', use similarity search to access neighbourhood

**Access to billions, Cost of pennies**

*Using this* →



out of **5M** potential tiled images.



*We Identified*  
*~1000 islands out of*  
*With probability  $> 0.75$*

*In just 52 minutes*

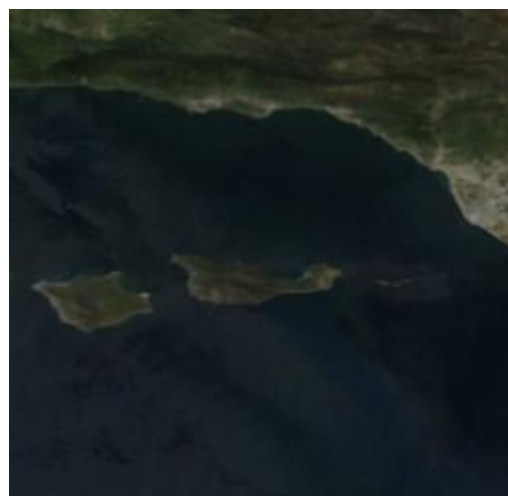
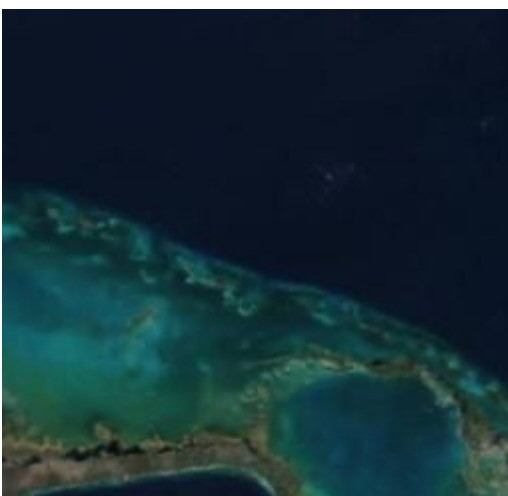



# Hand Labeling = expensive

Assumptions	Details
5 Million Tiles Daily	Tiles at different resolutions
5 Seconds an Image (7K Hours)	Our Experience as Unskilled Labeler
\$15/Hr to Hire Annotator	\$105,000 Annotation Cost

# ~~Hand Labeling = expensive~~

Assumptions	Details
5 Million Tiles Daily	Tiles at different resolutions
5 Seconds an Image (7K Hours)	Our Experience as Unskilled Labeler
<del>\$15/Hr to Hire Annotator Citizen Science!</del>	<del>\$105,000 Annotation Cost</del>

Priceless



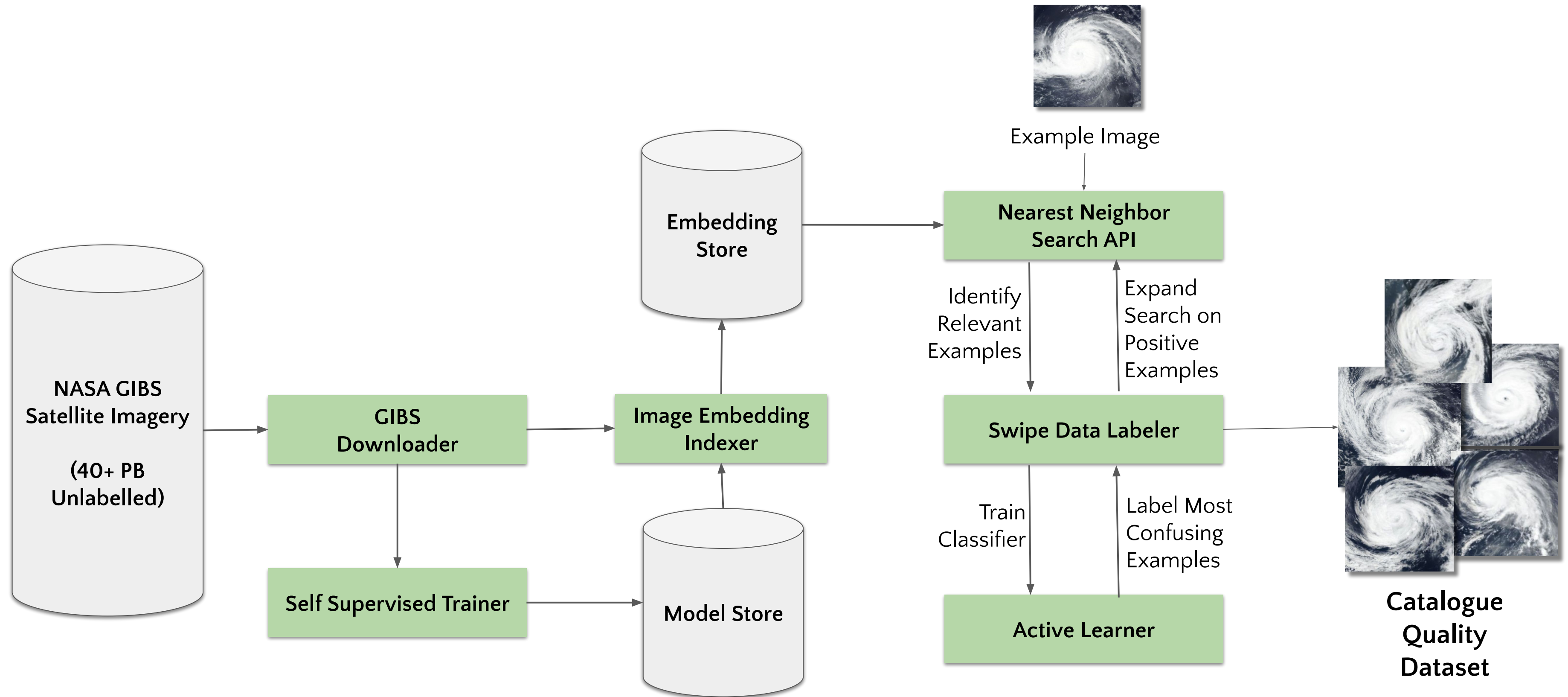

# Cross Domain Applications



# Hubble Space Telescope

- In collaboration with Rick White and Joshua Peek from Space Telescope Science Institute
- Dataset: Hubble Image Similarity Project

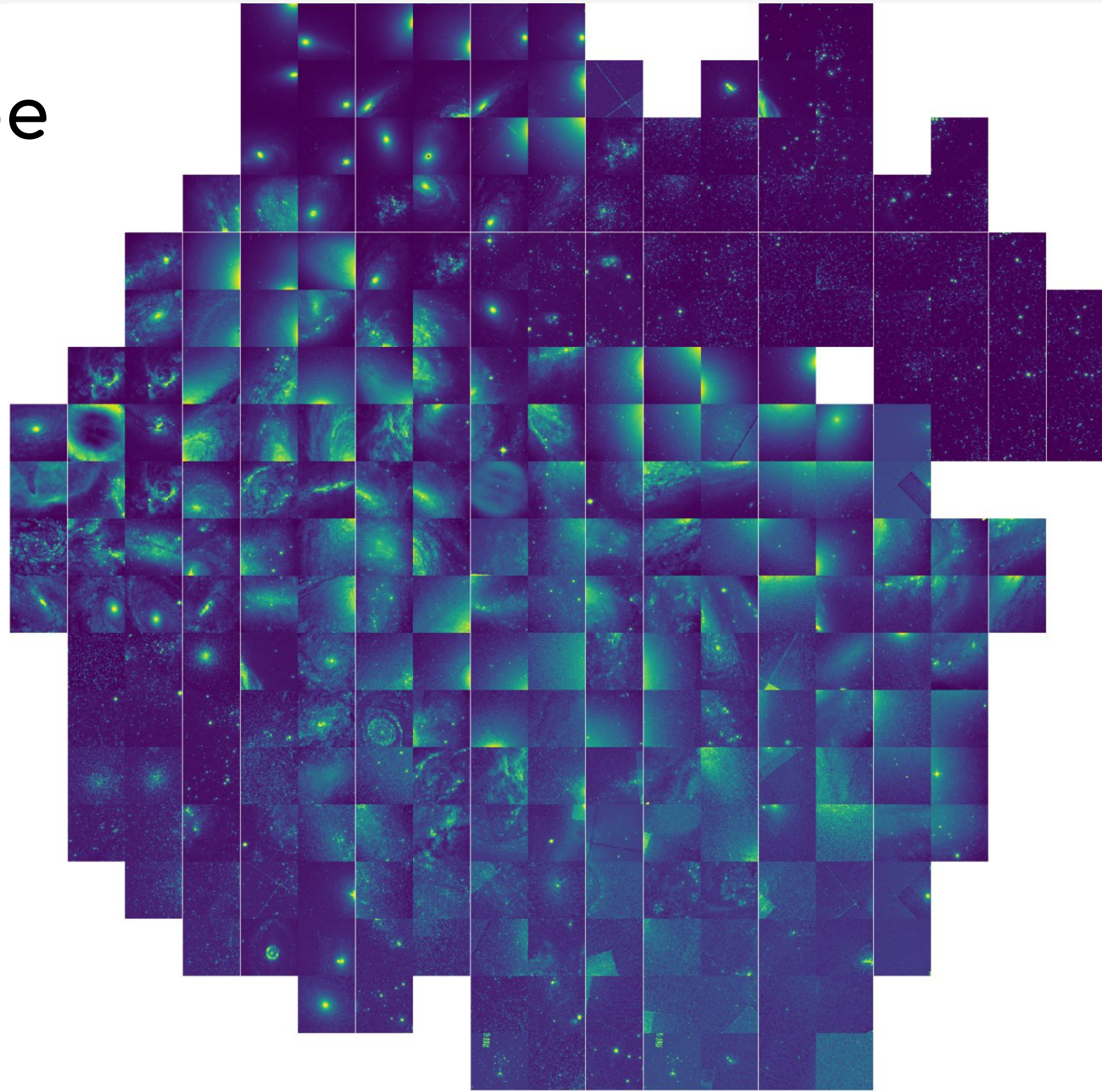



# Voyager

- By Jeffrey Smith,  
SETI Institute

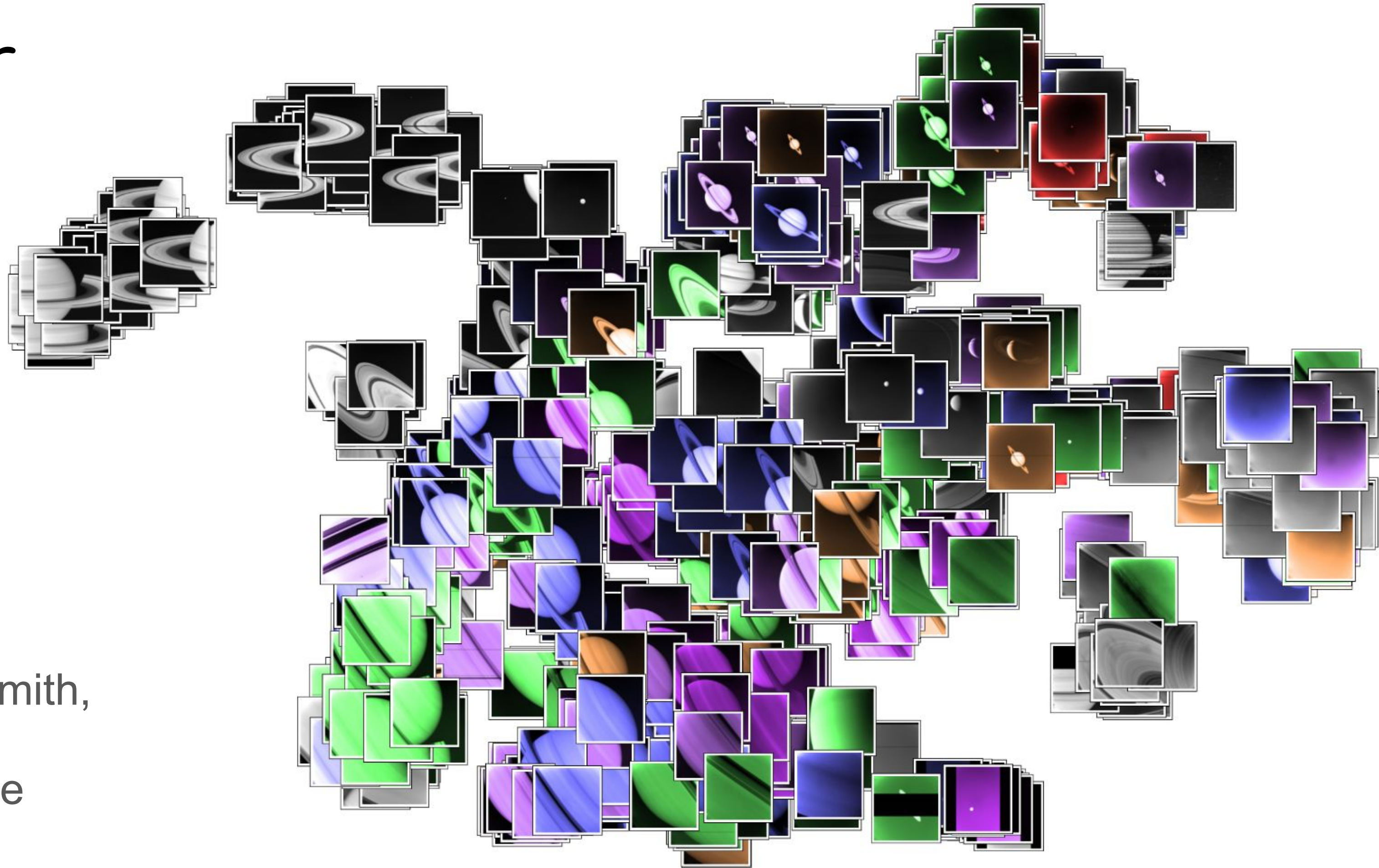



# Europa

- By Jeffrey Smith,  
SETI Institute

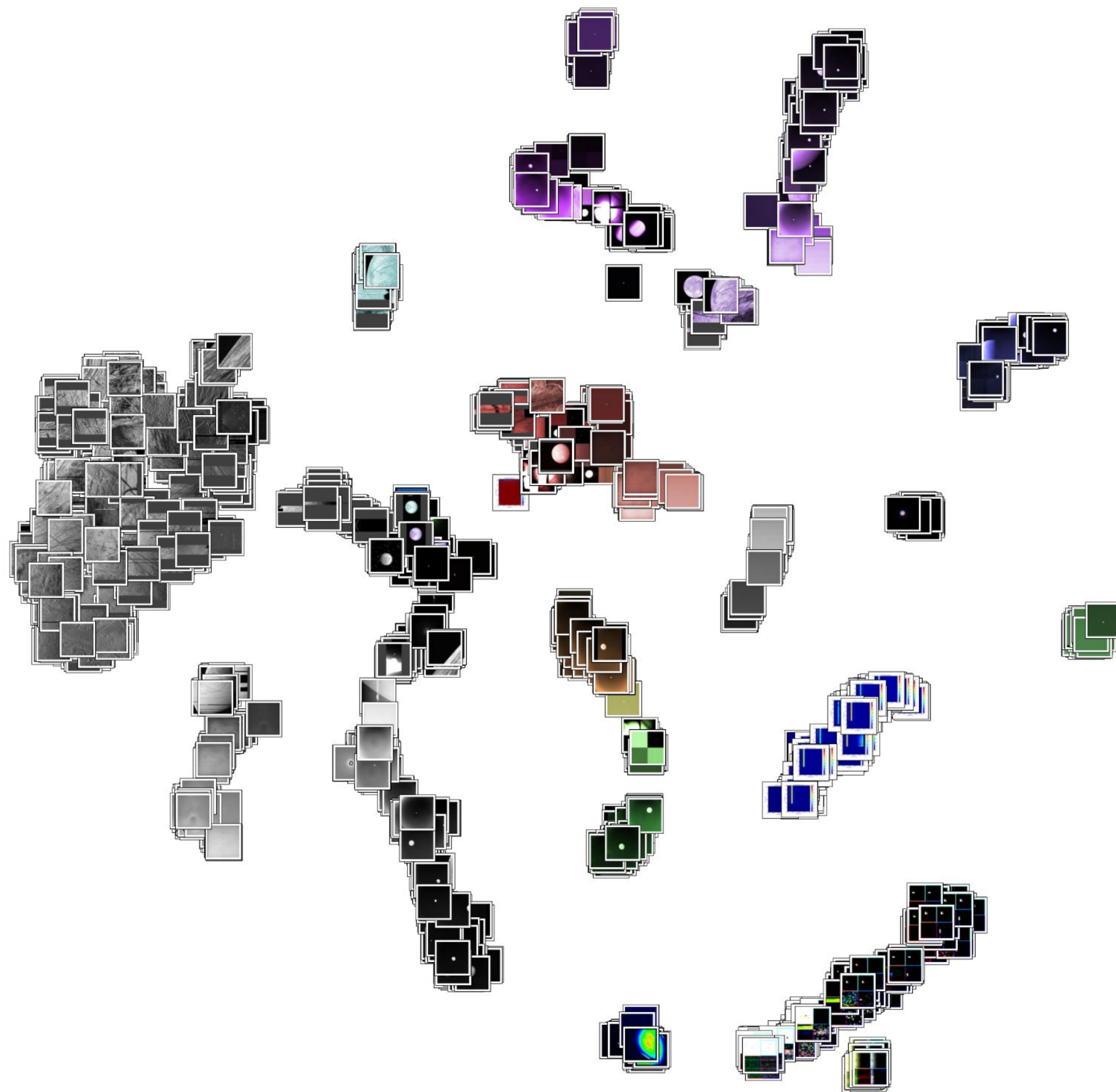

# Other Wins

- NASA/MSFC IMPACT Team - Integration in Phenomena portal
- NASA/MSFC IMPACT Team - Automate creation of new labels
- NASA/GSFC ESDIS (Ryan Boller) - Investigating infusion into WorldView



# Meet our Scientists



## FDL PARTICIPANT BACKGROUND

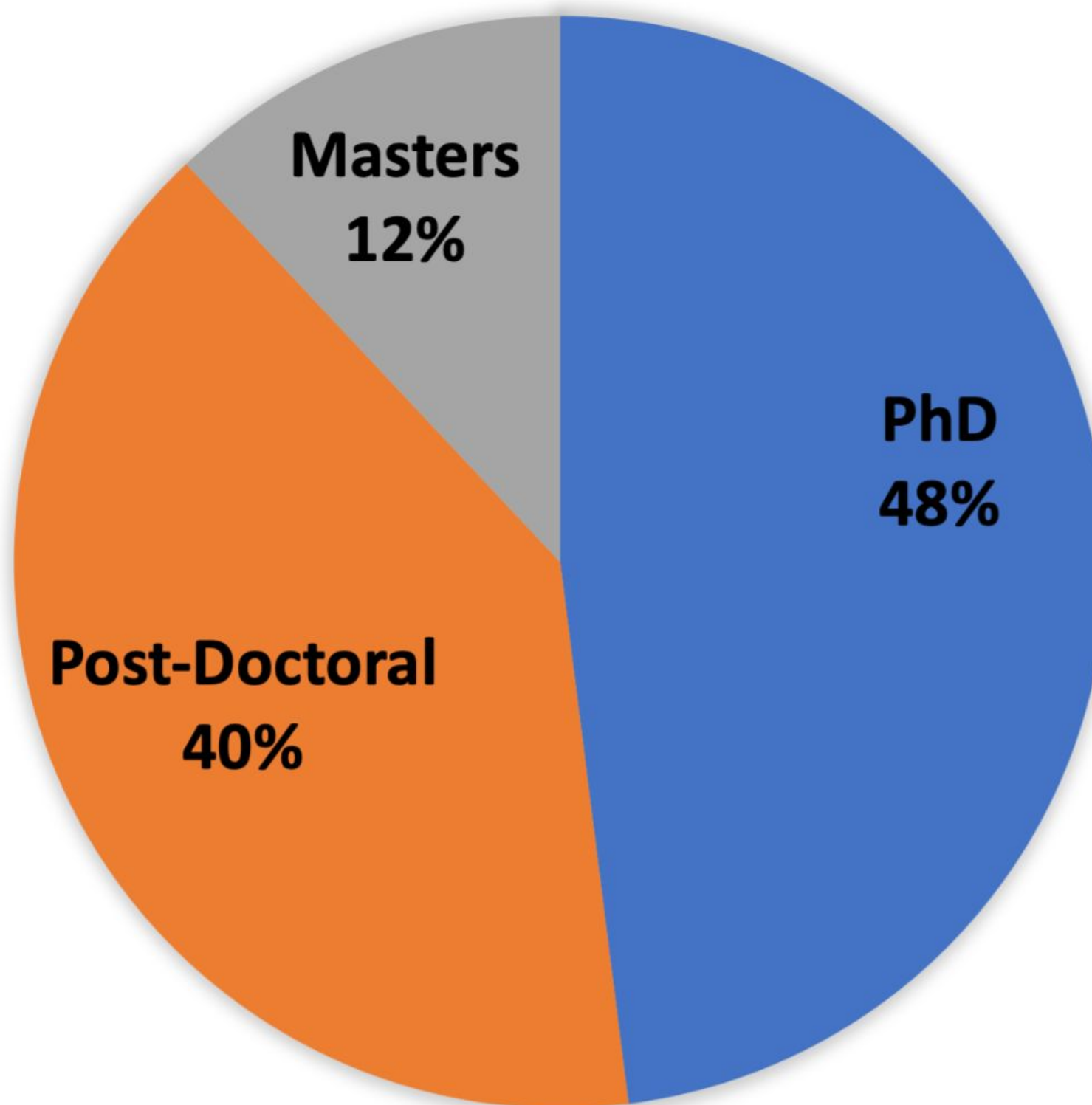

## SPACEML PARTICIPANT BACKGROUND

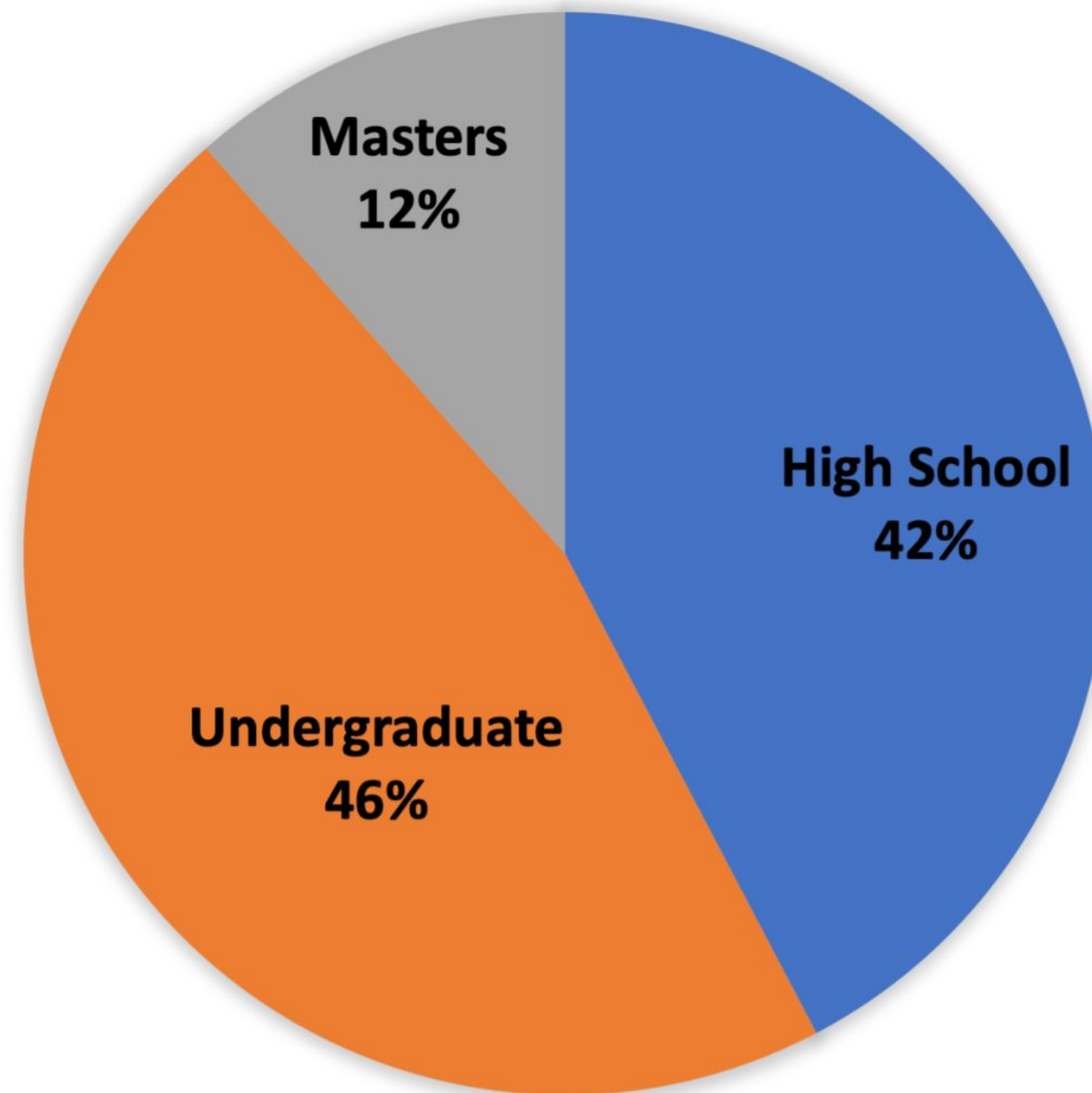

## SPACEML PARTICIPANT BACKGROUND



Mexico 🇲🇪

South Korea

India 🇮🇳

USA 🇺🇸

Singapore 🇸🇬

Germany





# Thank You

[www.spaceML.org](http://www.spaceML.org)

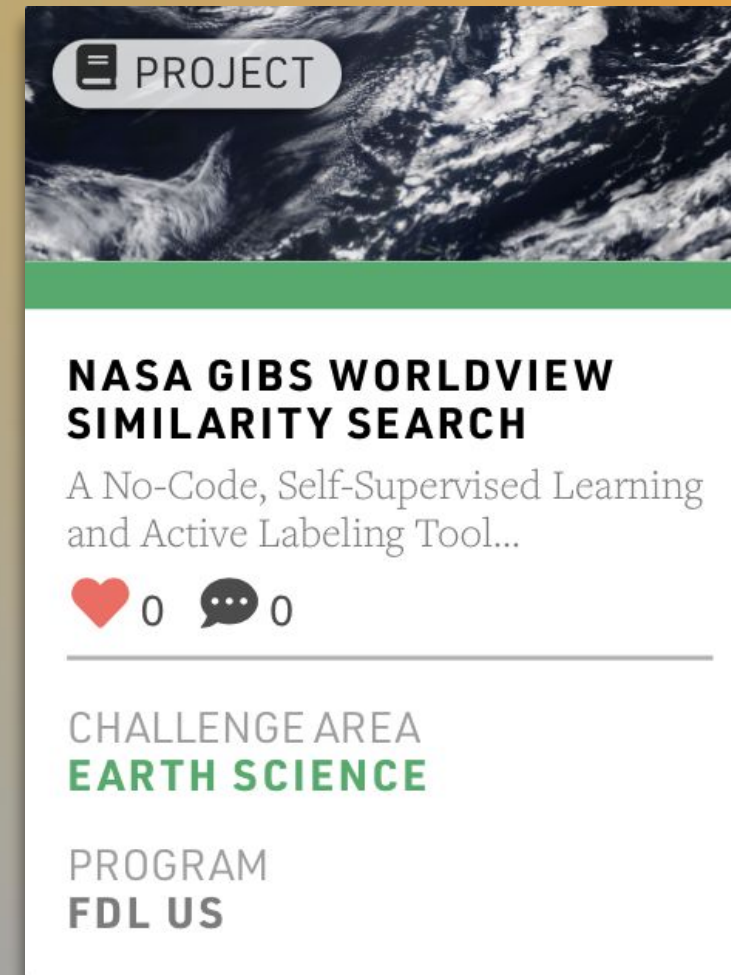

Available now



ARTIFICIAL INTELLIGENCE  
RESEARCH FOR SPACE SCIENCE,  
EXPLORATION & ALL HUMANKIND

