

ITU / WHO Focus Group on Artificial Intelligence for Health

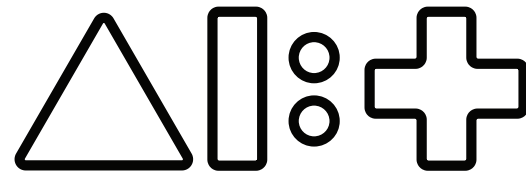

AI for Health

An ITU Focus Group
In collaboration with WHO

Thomas Wiegand
TU Berlin / Fraunhofer HHI
thomas.Wiegand@hhi.fraunhofer.de



AI for Health
An ITU Focus Group
In collaboration with WHO

Shortage of Health Workers



Needs-based shortages (in millions)*

South-East Asia Region (6.9)	Eastern Mediterranean Region (1.7)
African Region (4.2)	Region of the Americas (0.8)
Western Pacific Region (3.7)	European Region (0.1)

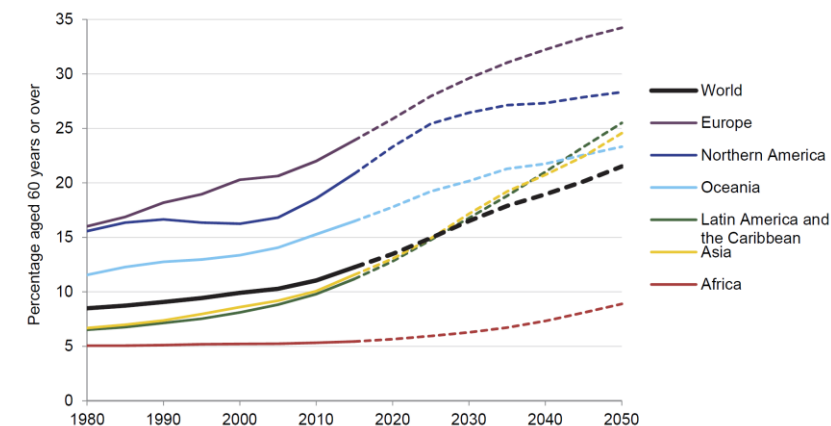
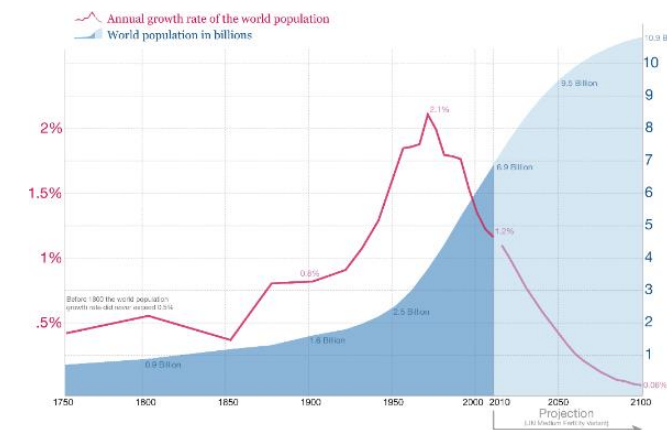

Will become more serious with a growing and aging population



AI for Health
An ITU Focus Group
In collaboration with WHO

Telecommunication Offers New Solutions

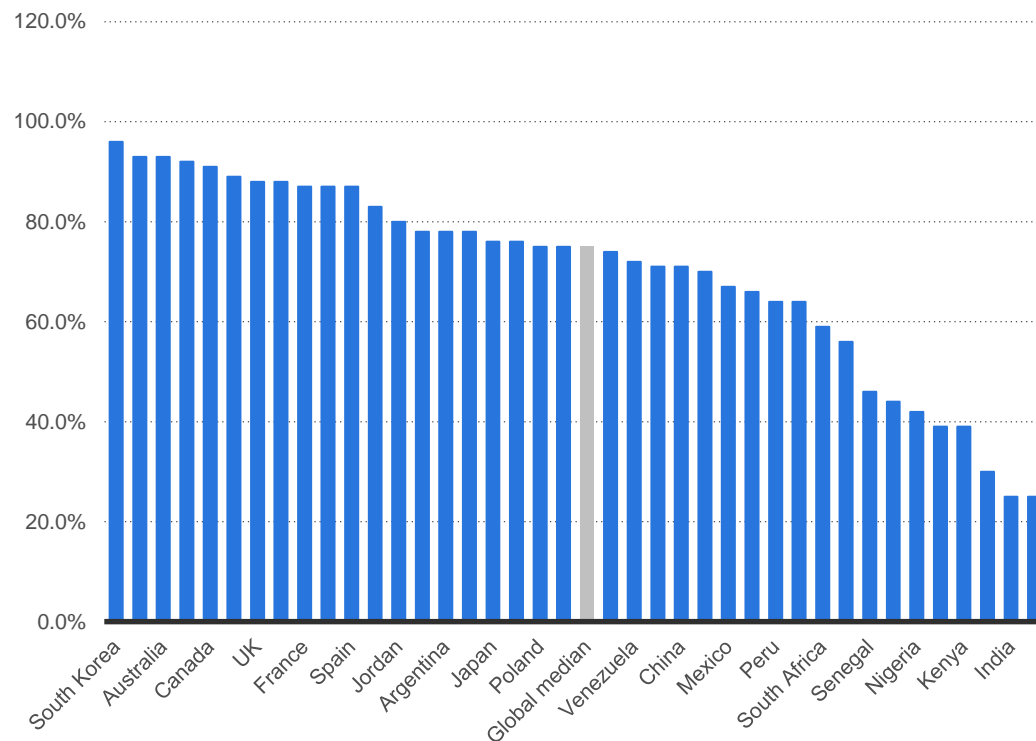

At least occasional internet access (2017)

Percentage of connections



Smartphone adoption



AI for Health
An ITU Focus Group
In collaboration with WHO

Examples of AI for Health

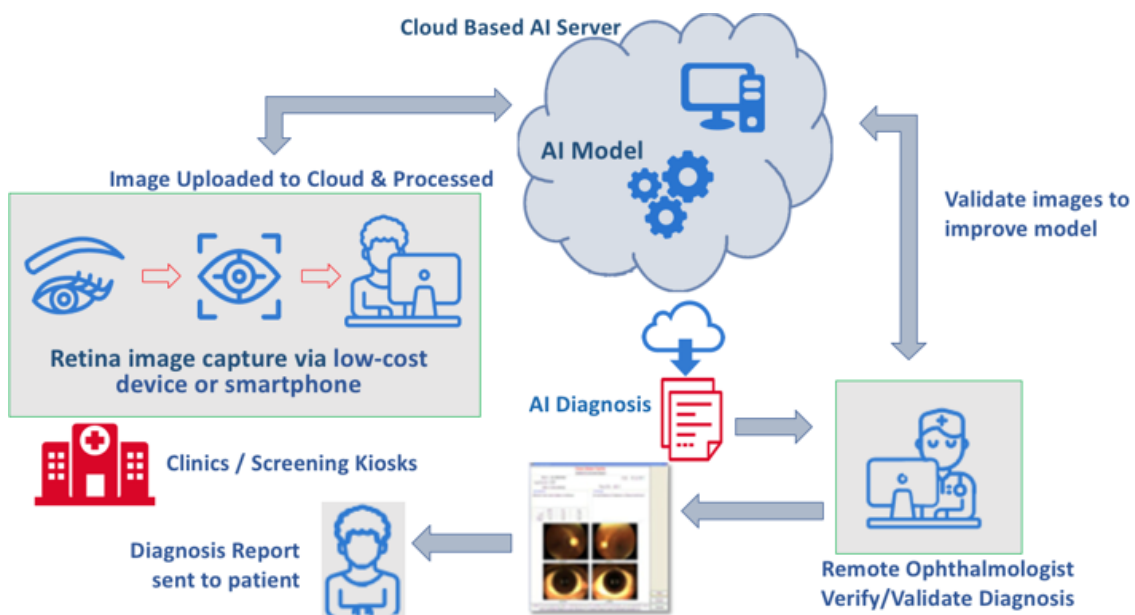

AI-based diagnosis of eye disease from photos

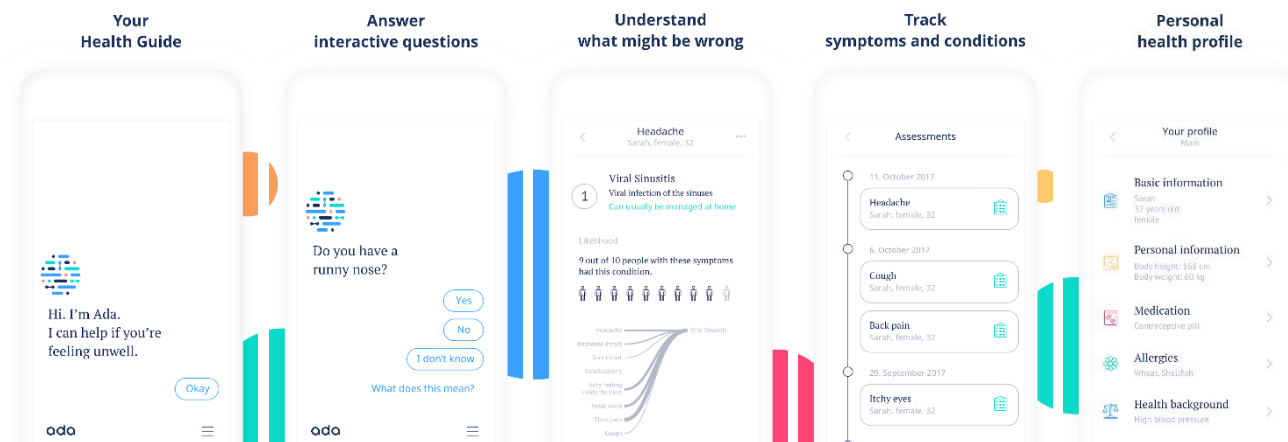

Mobile smartphone app for symptom assessment & triage



AI for Health

An ITU Focus Group
In collaboration with WHO

AI Algorithms Map From/To

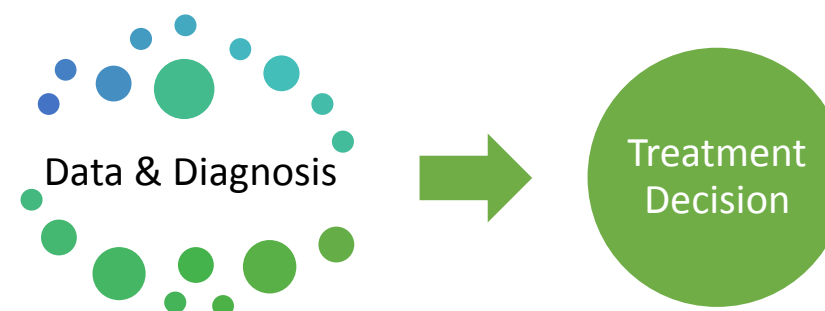
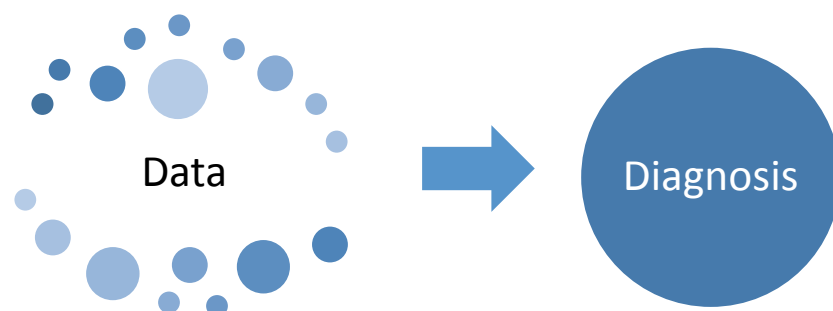

From

- Clinical records (SNOMED CT, HPO)
- Text (symptom description in layman's terms)
- Images (photos, videos, microscope, CT, MRI, X-ray)
- Laboratory results
- Sensor time series (ECG, EEG)

To

- International Classification of Diseases (ICD)
- International Classification of Health Interventions (ICHI)
- SNOMED CT



AI for Health

An ITU Focus Group
In collaboration with WHO

Standardized assessment of AI for health solutions

- Would assure the quality
- Foster the adoption in practice
- Have strong impact on Global Health



AI for Health

An ITU Focus Group
In collaboration with WHO

Suggested Assessment Framework

- Standardized input data sets
- Confirmed standardized diagnosis/decision for each patient
- Split data into public *training* and private *test* sets
- Create metrics for comparisons (incl. timing aspects and other costs)
- Let the AI algorithms compete

FG AI4H: Identify

- Use case descriptions of AI4H solutions that are scalable
- Data required for testing AI4H algorithms
- Common health-specific domains, e.g. general diagnosis, specialty diagnosis (e.g. dermatology), health NLP, general clinical encounter note data extraction and coding, Rx coding, lab coding, etc.
- Standardization opportunities for benchmarking

Create

- An assessment framework for a standardized evaluation and validation of AI4H algorithms (with WHO)
- Open benchmarks, targeted to become international standards for the identified use cases. For each domain:
 - Identify sourcing of test data
 - current gold standard test success rates (e.g. how does a professional score on this test data)
 - setting of benchmark rates for AI system (to be acceptable for decision support, to be acceptable for autonomous operation)
 - acceptable fail modes (e.g. alert human operator if below a given confidence threshold)
- Reports and specifications for a transparent documentation



AI for Health

An ITU Focus Group
In collaboration with WHO

Establish

- A platform to facilitate the global dialogue on AI for health (with regular meetings, thematic workshops and forums)
- A partnership with the World Health Organization
- Liaisons with standards bodies, consortia, regulators, core research organizations, engineering teams, health professionals, entrepreneurs and policy makers
- Guidance and/or a registry platform for serious/adverse event (S/AE) reporting



AI for Health

An ITU Focus Group
In collaboration with WHO

Submit Your Data, because

- Your data may become the reference data set for the targeted health problem
- Your data and with that your data collection process may become visible on a large and even global scale
- Our evaluation will help you to understand the data better
- Our evaluation will help your future data collection processes

Submit Your Algorithm, because

- Your algorithm will be evaluated through our framework
- Government, regulators, insurances and others can use the results of your algorithm evaluation to decided on recommendations and other aspects
- Our evaluation might be your path to world-wide adoption