

Solutions for the exercises using the new format BR IFIC DVD

1. National extract

Retrieve all the assignments recorded in the MIFR on behalf of your Administration using the “Quick Query” option.

Solution: Click on the “New Query” button in the toolbar, select “Quick Queries” and press OK.

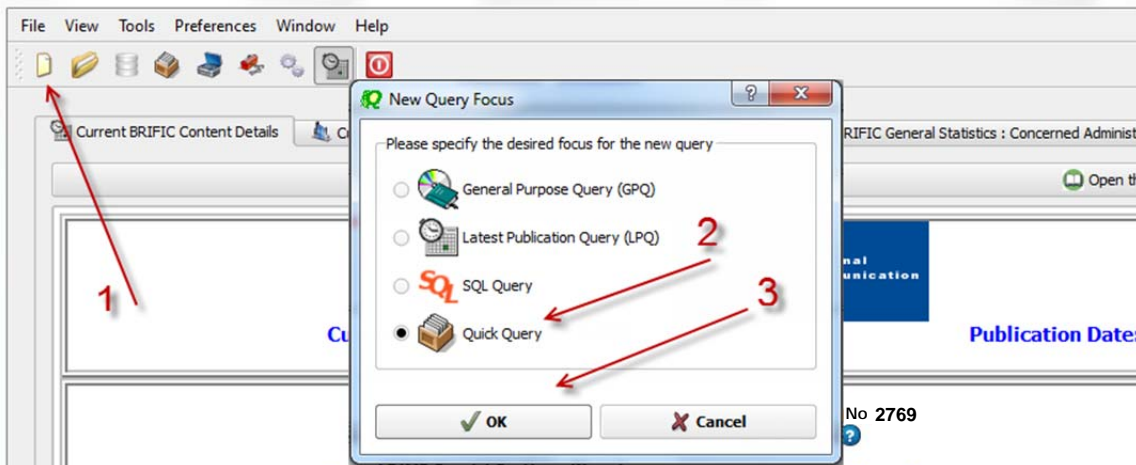

Then select “National Lookup/Extract” and press OK.

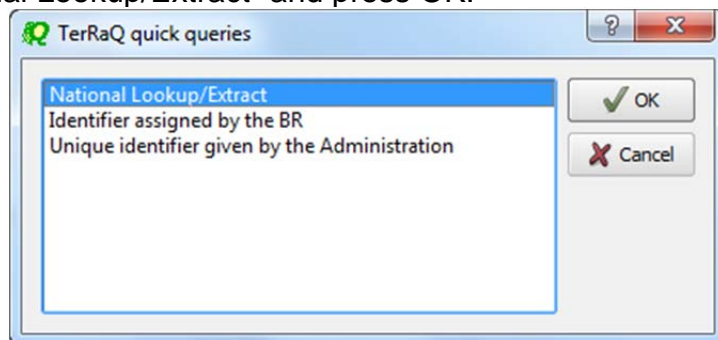

Select your Administration and clear the “Pending Notices (TIP)” check box at the bottom of the screen. Please note that the “Relevant Fragment” should be RR 11 (NTFD_RR). Press OK to execute the query.

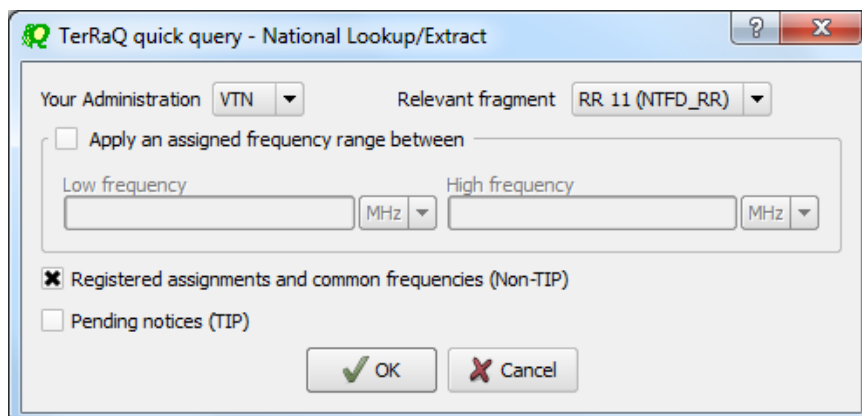

2. Search for a frequency assignment

Retrieve the entry of the GE75 Plan with assigned frequency 693 kHz and geographical coordinates 108E0900 12N3800 using the “General Purpose Query”.

Solution: Select File->New Query menu, then “General Purpose Query” and press OK.

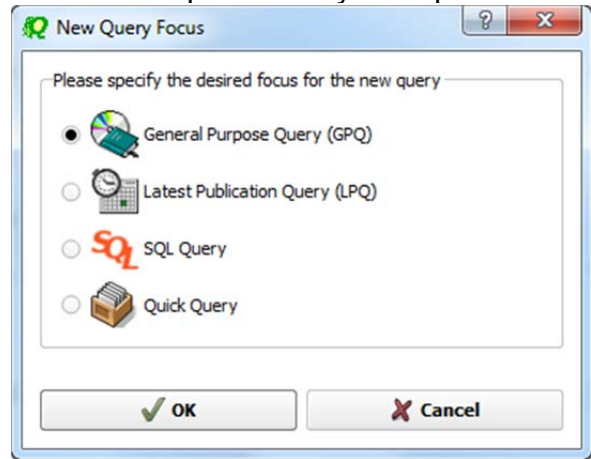
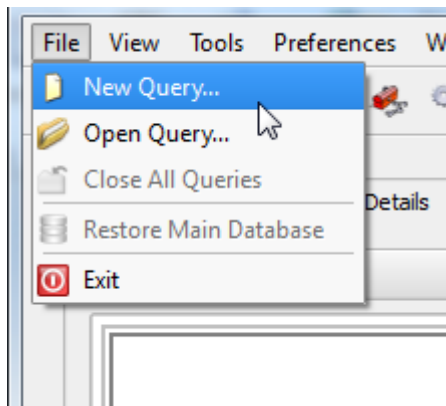

Select LF/MF domain in Query Settings.

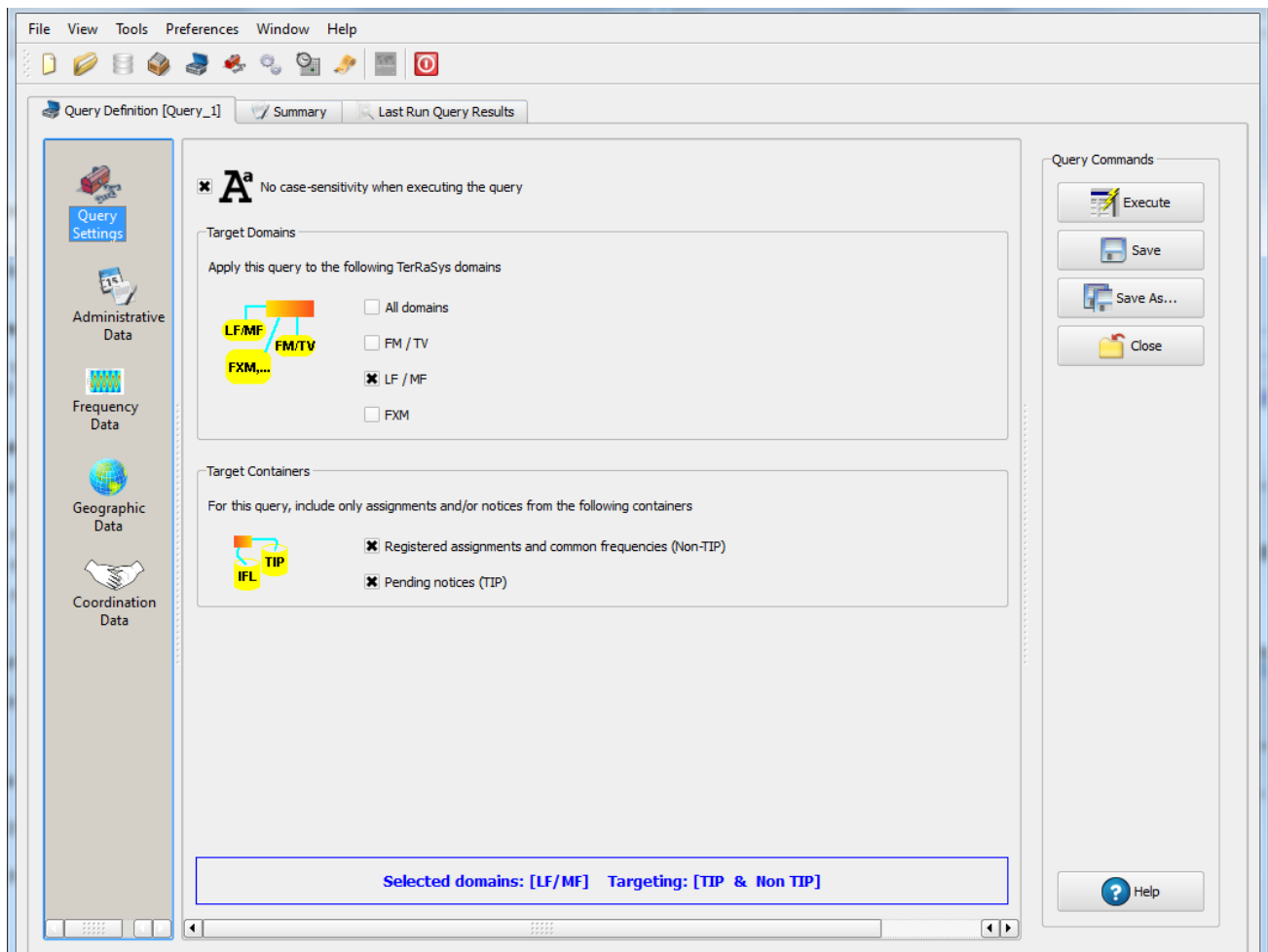

Select GE75 in Fragment(s) screen under Administrative Data.

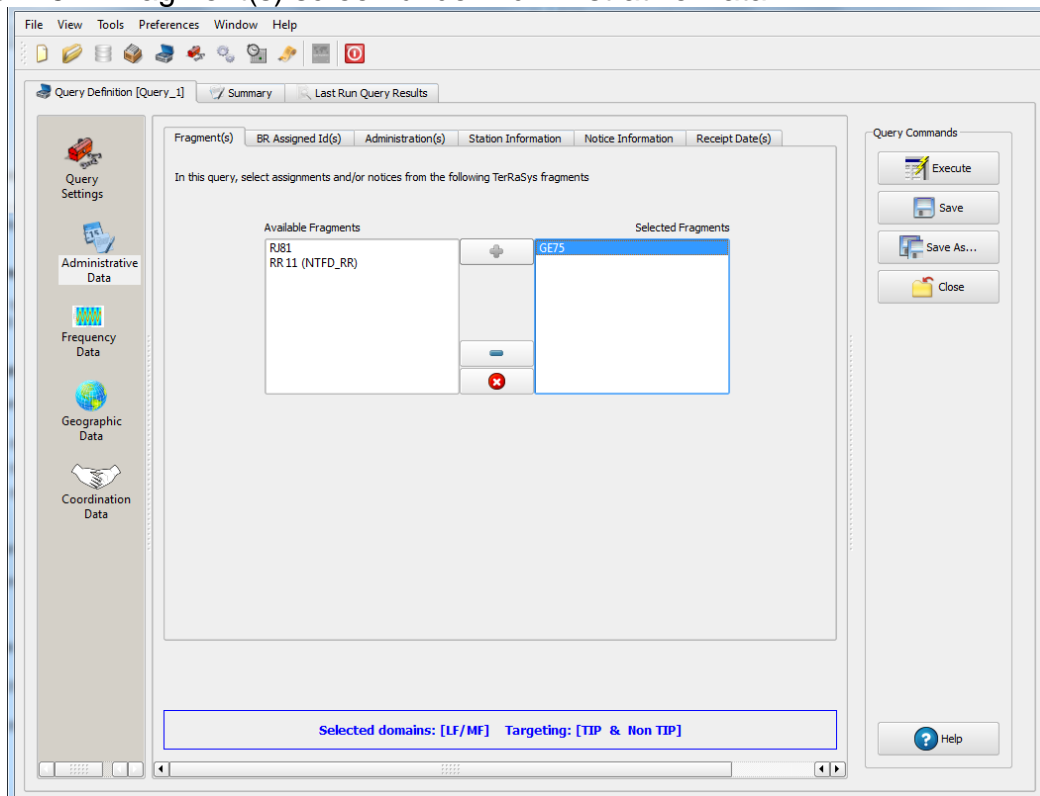

In Assigned Frequency screen under Frequency Data, select $f=f_1$, then enter 693 in the frequency box and press + button.

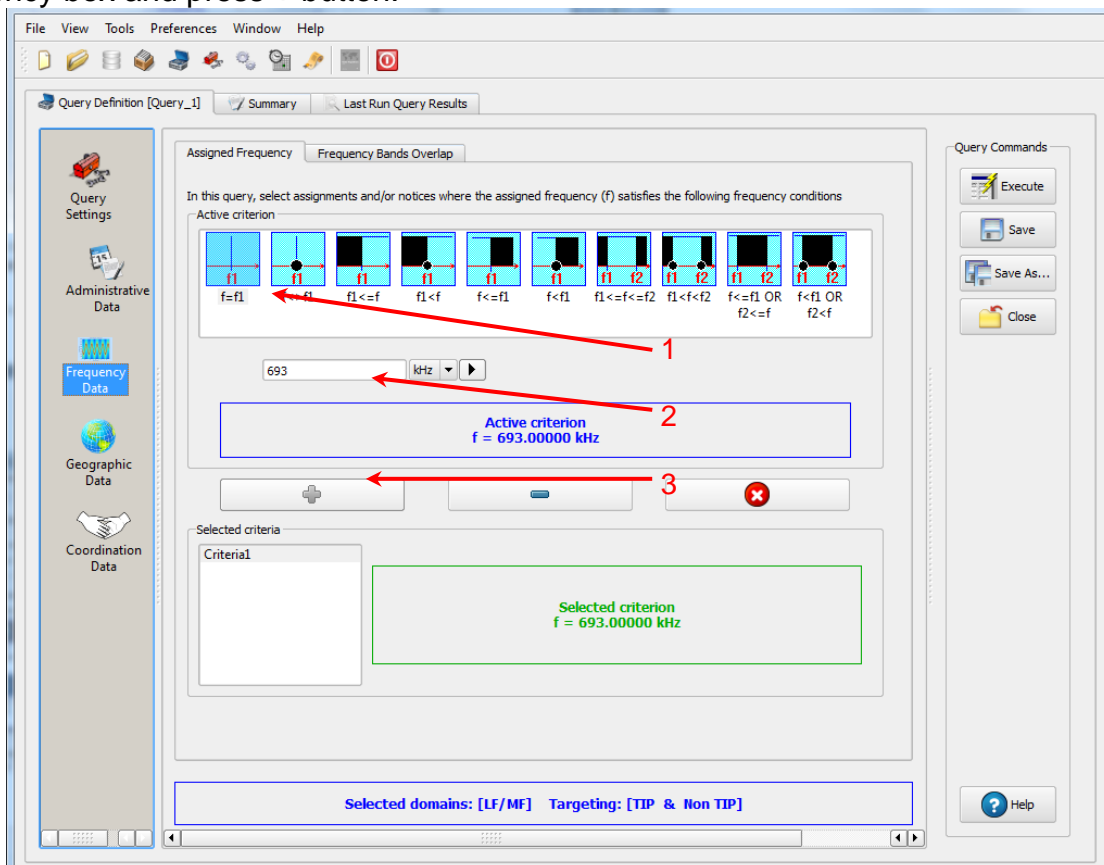

In Geographic Data screen, select "Inside circle", then enter 108E0900, 12N3800 in the Longitude and Latitude boxes and enter 1 in the Radius box and press + button.

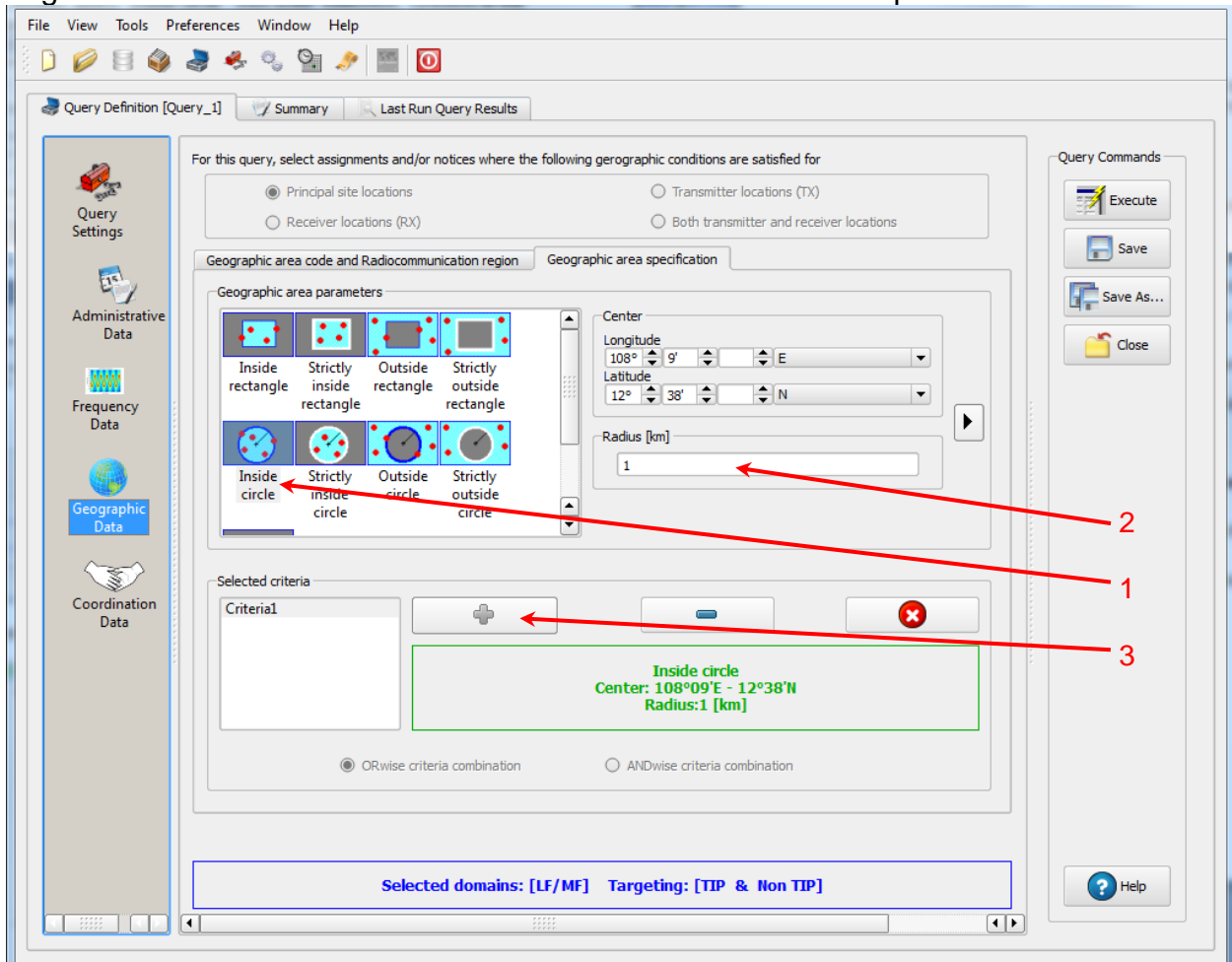

Press Execute button to run the query and in the following screen click on Load button to see the result.

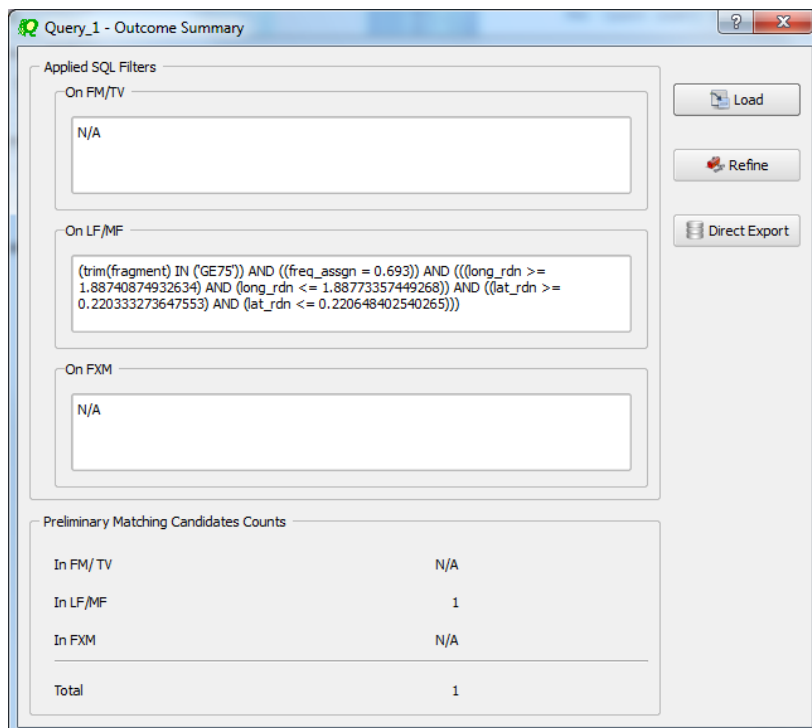

3. Latest publication query

Retrieve all the frequency assignments of your Administration published by the Bureau in the latest BR IFIC.

- Indicate those published for acknowledgement of receipt

Solution: Create a new LPQ query through the menu item of File->New Query.

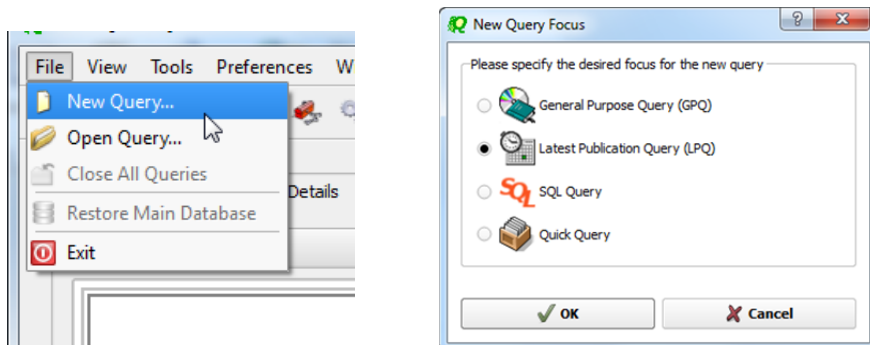

Select all available “Target Domains”.

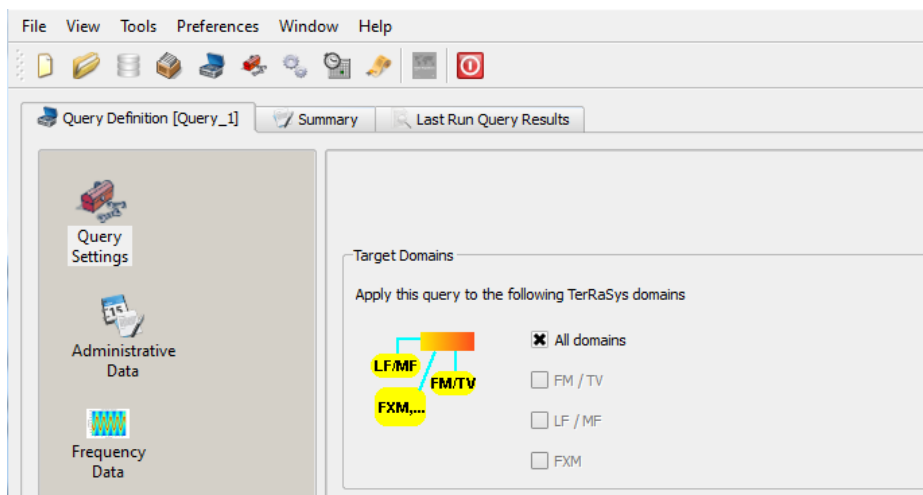

Select your Administration under “Administrative Data”.

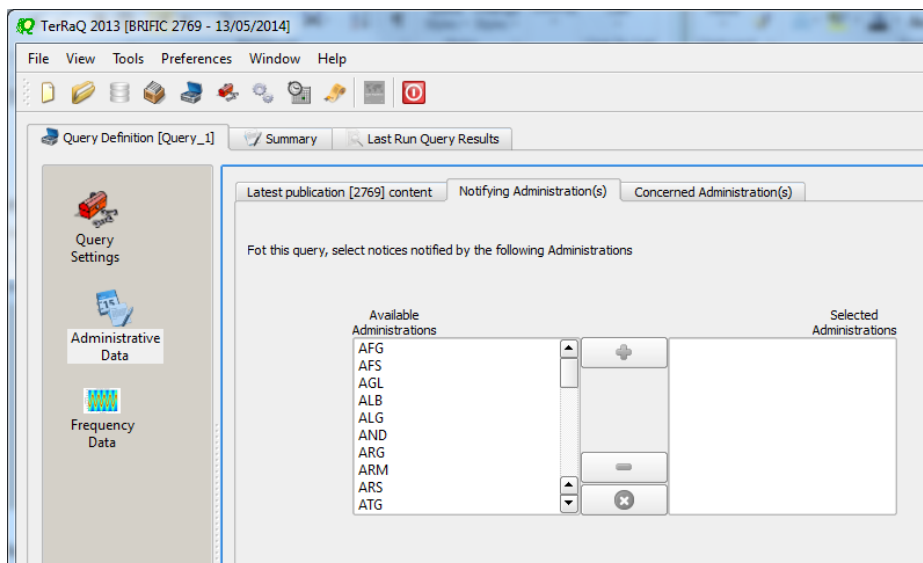

In the “Administrative Data” select only “Part I” in the box of “RR 11” under “FM/TV current publications”, “LF/MF current publications” and “FXM current publications”. Now press “Execute” to see the result.

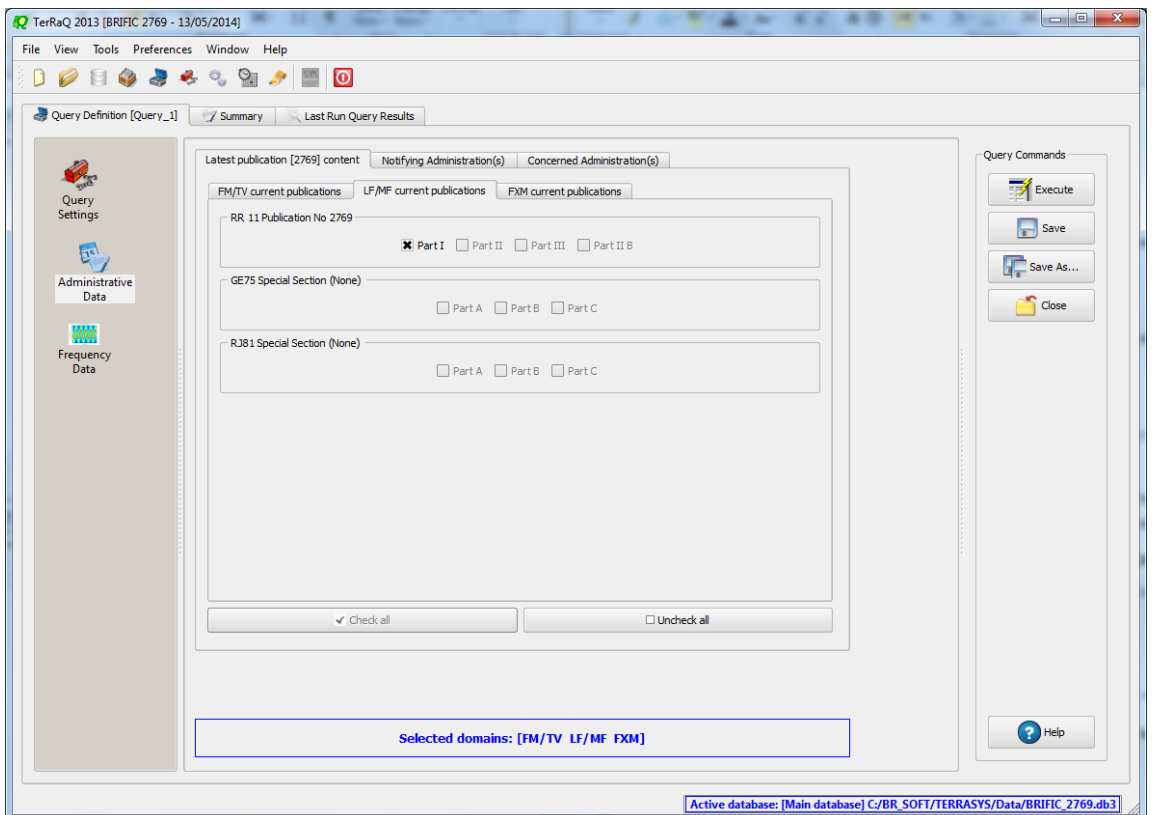
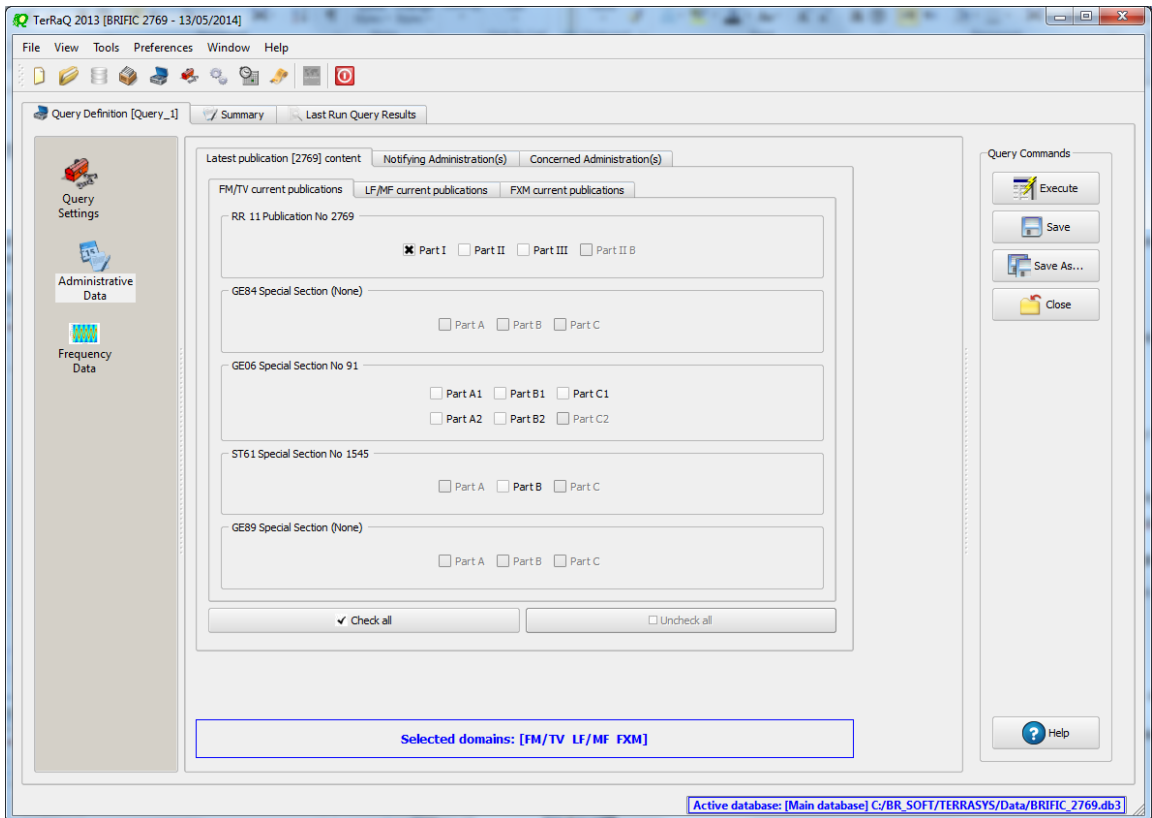

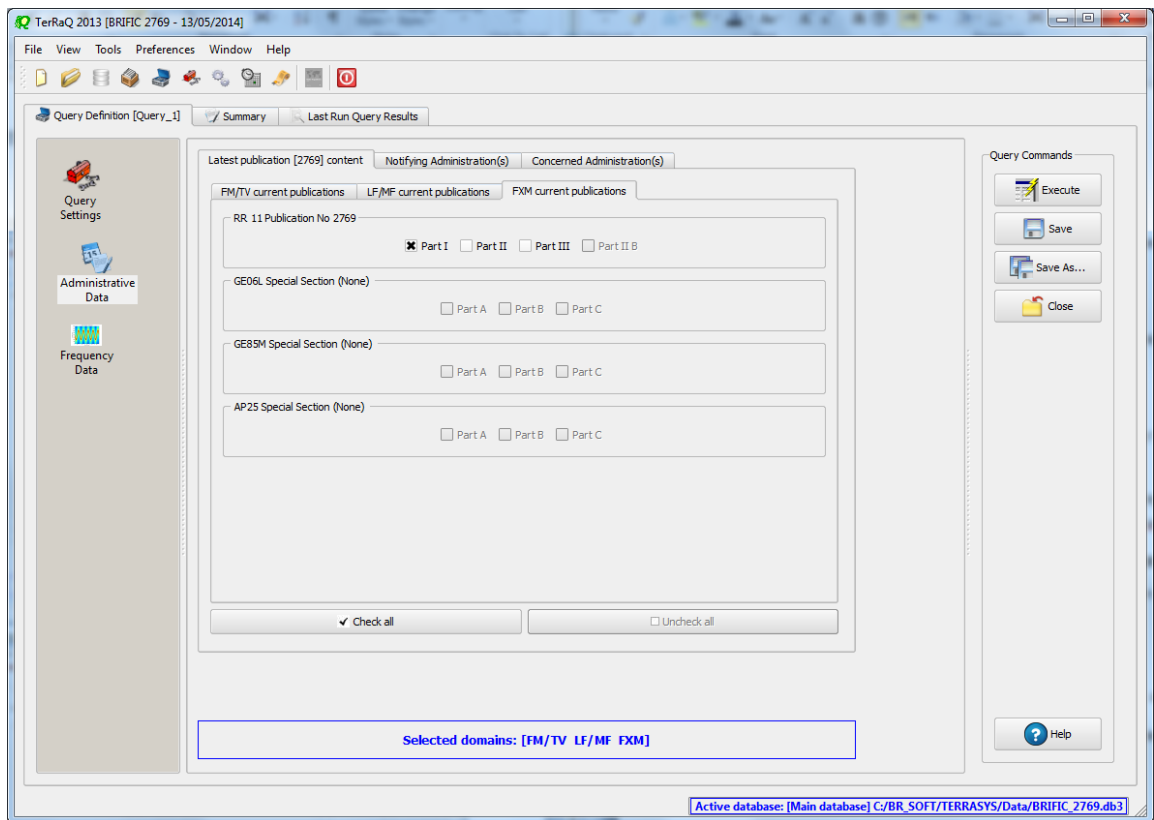

- Indicate those which are going to be recorded in the Master Register.

Solution: Create a new LPQ query through the menu item of File->New Query.

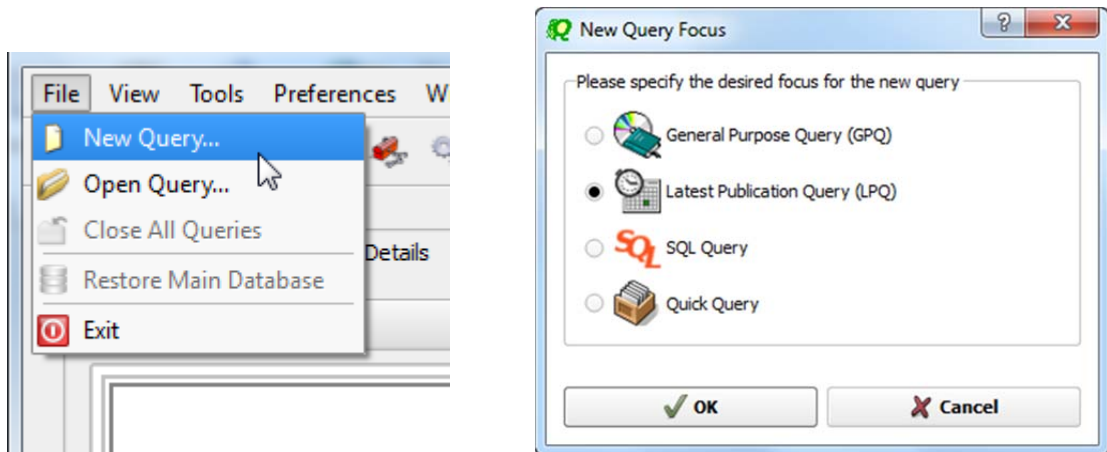

Select all “Target Domains”.

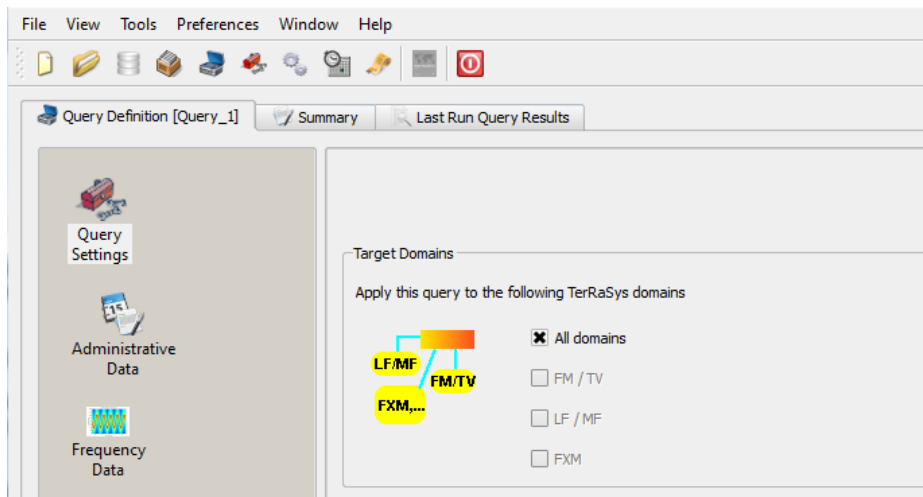

Select your Administration under “Administrative Data”.

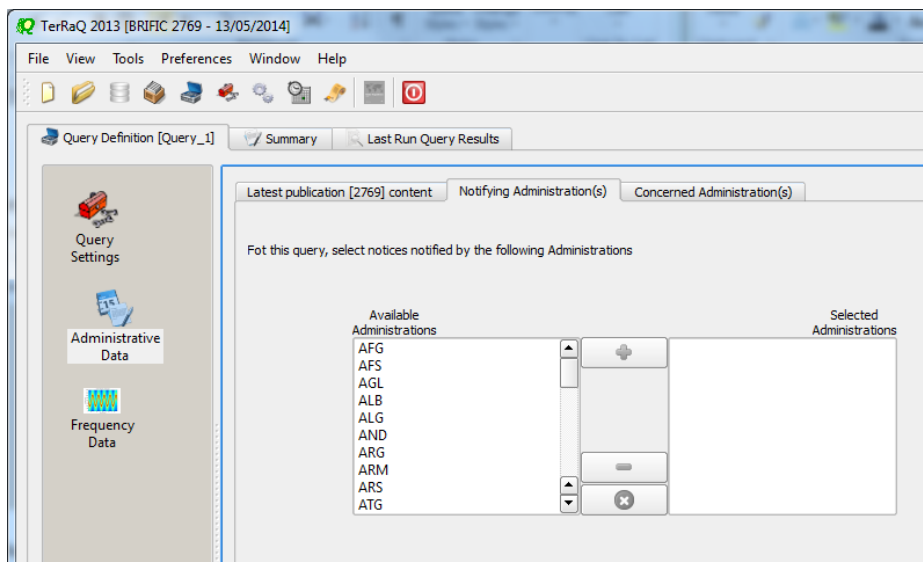

In the “Administrative Data” select only “Part II” in the box of “RR 11” under “FM/TV current publications” and “FXM current publications”. Now press “Execute” to see the result.

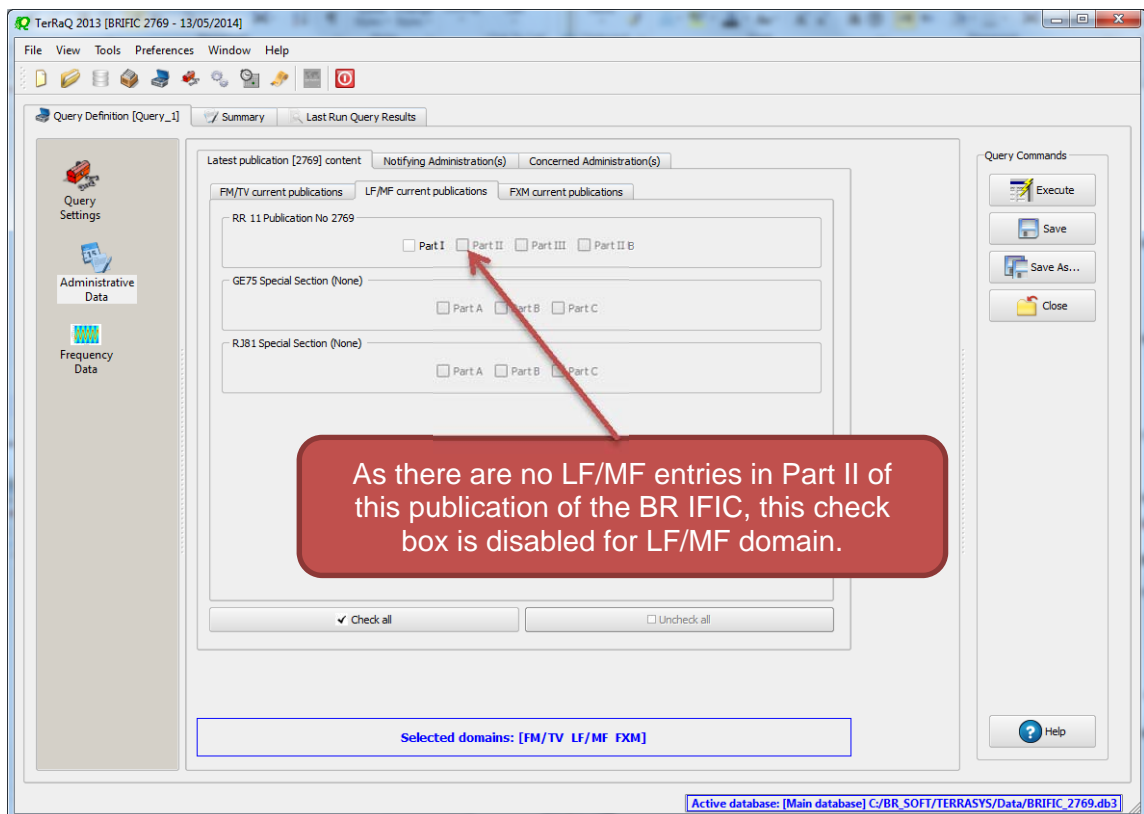
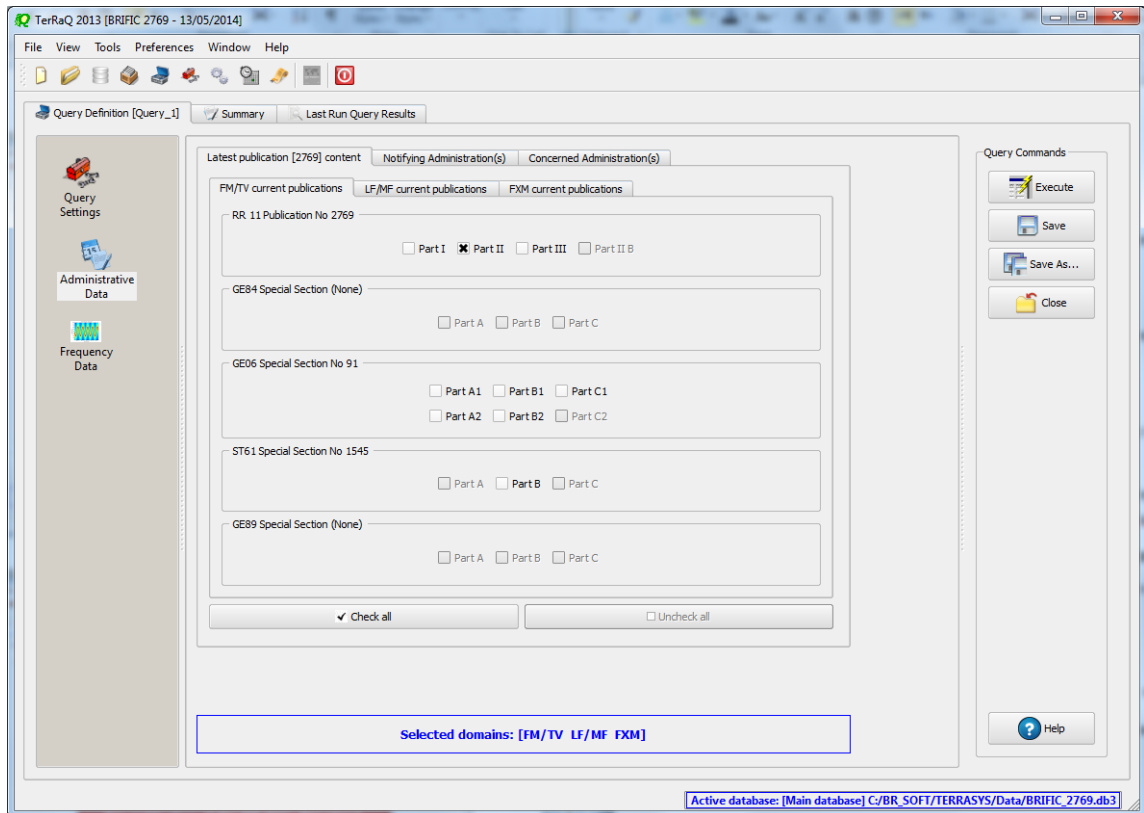

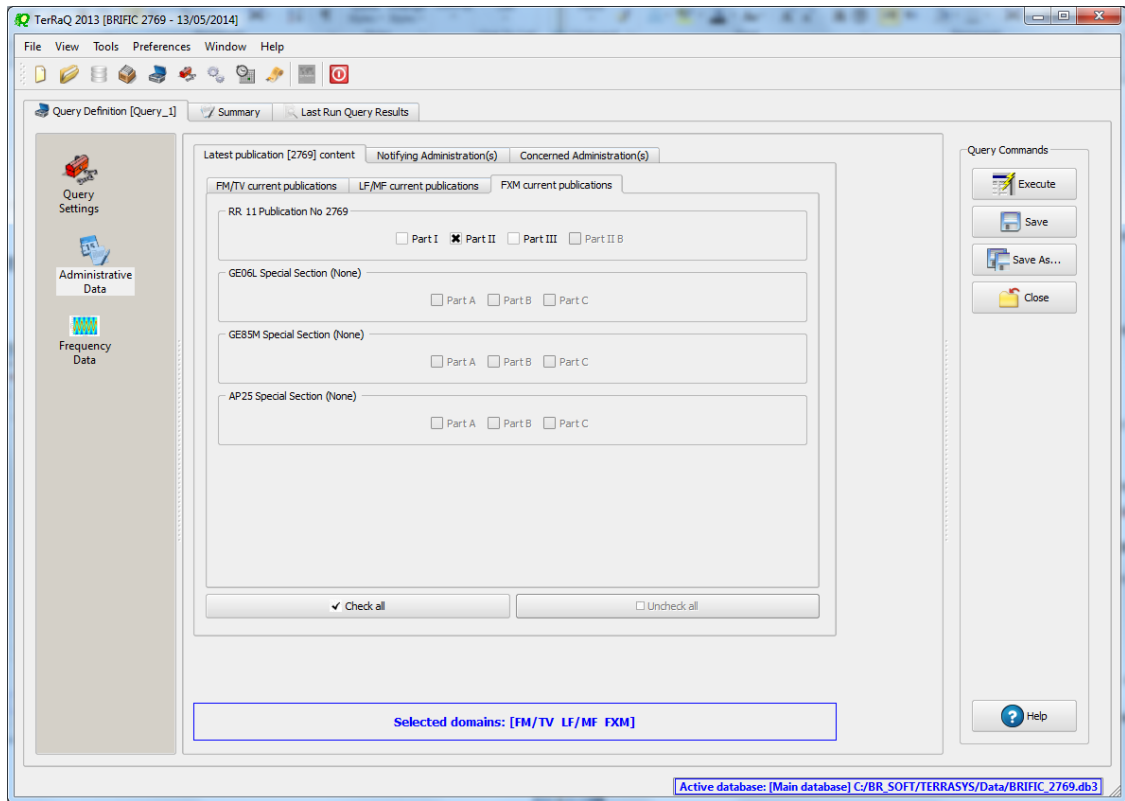

- Indicate those for which the Bureau has formulated an unfavourable finding.
Solution: Create a new LPQ query through the menu item of File->New Query.

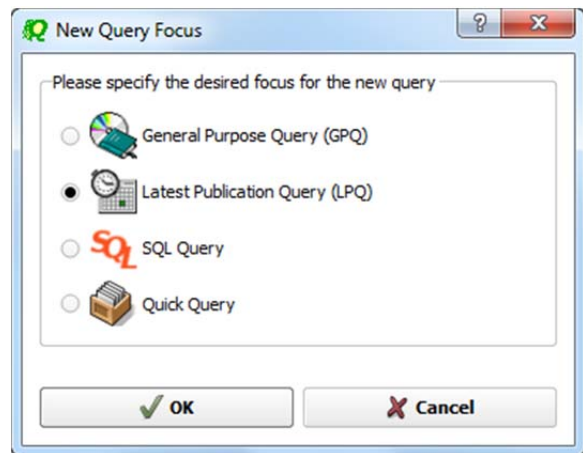
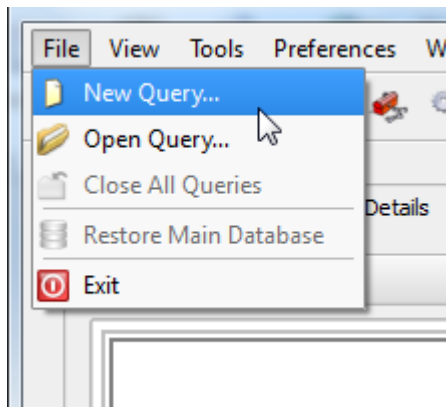

Select all “Target Domains”.

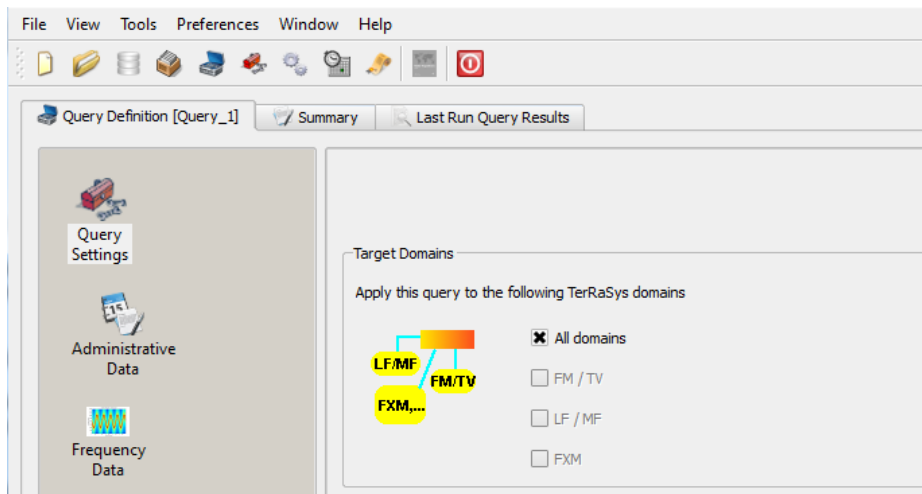

Select your Administration under “Administrative Data”.

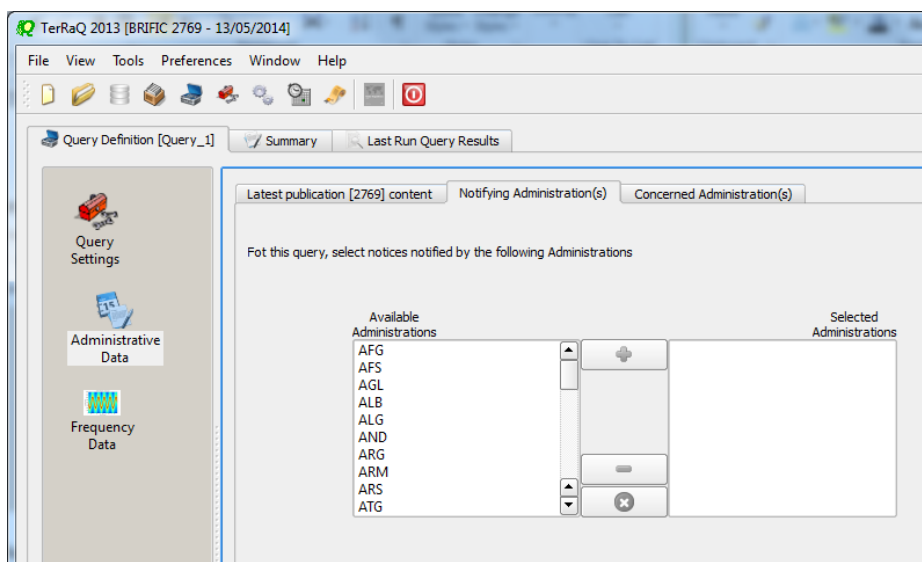

Then in the “Administrative Data” select only “Part III” under “FM/TV current publications” and “FXM current publications”. Now press “Execute” to see the result.

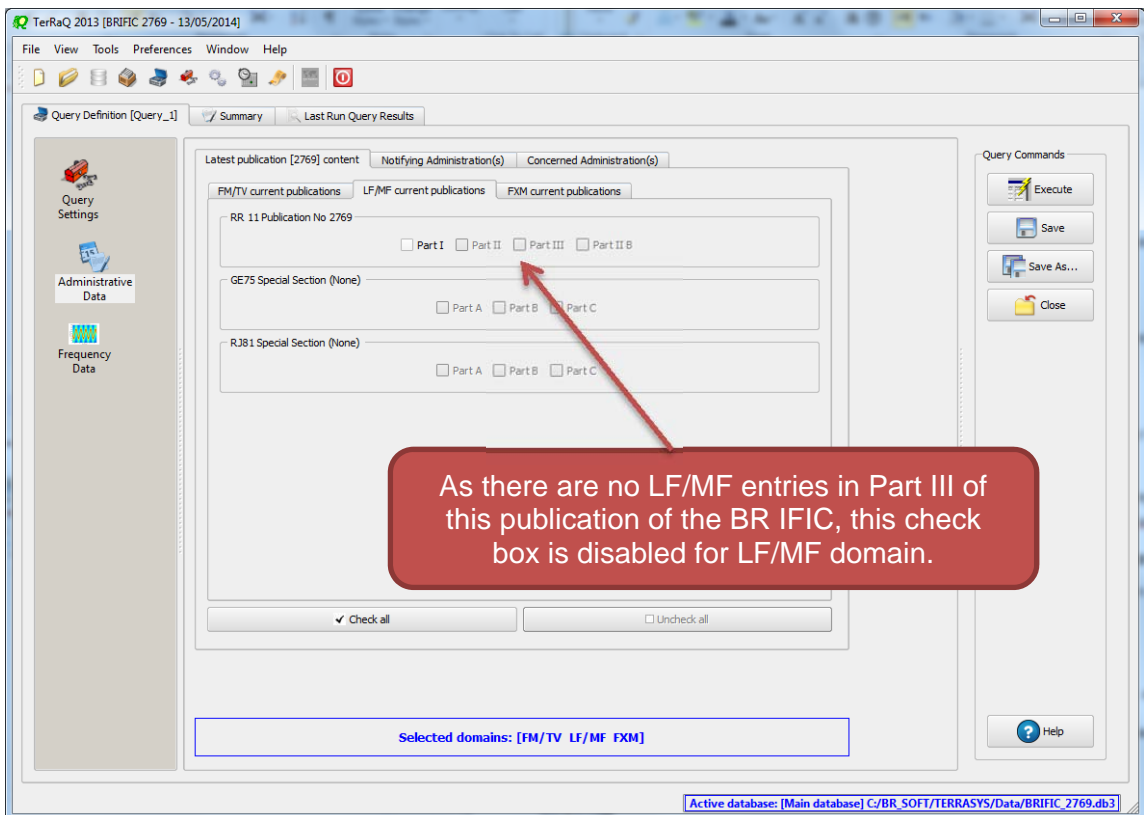
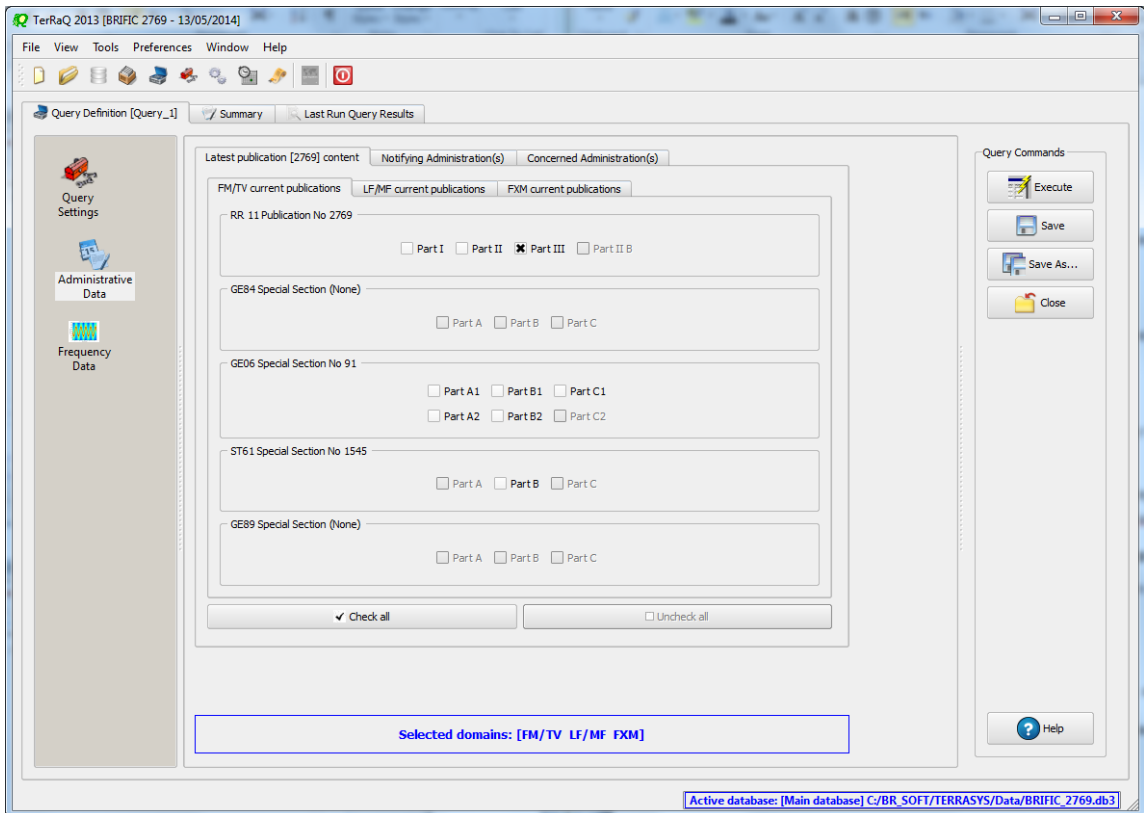

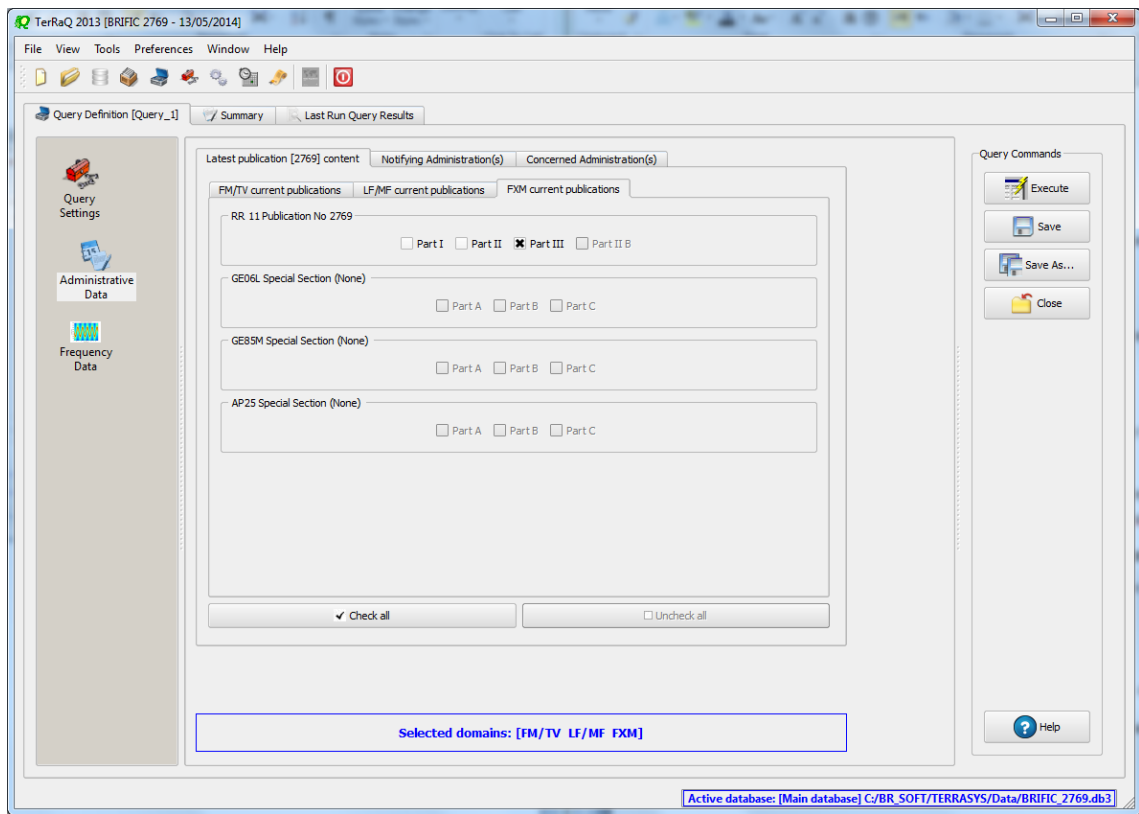

4. Notification to the BR for registration in the Master Register during year 2014

Retrieve all the assignments notified by your Administration, for registration in the **Master Register**, during 2014.

Solution: Create a new GPQ query through the menu item of File->New Query.

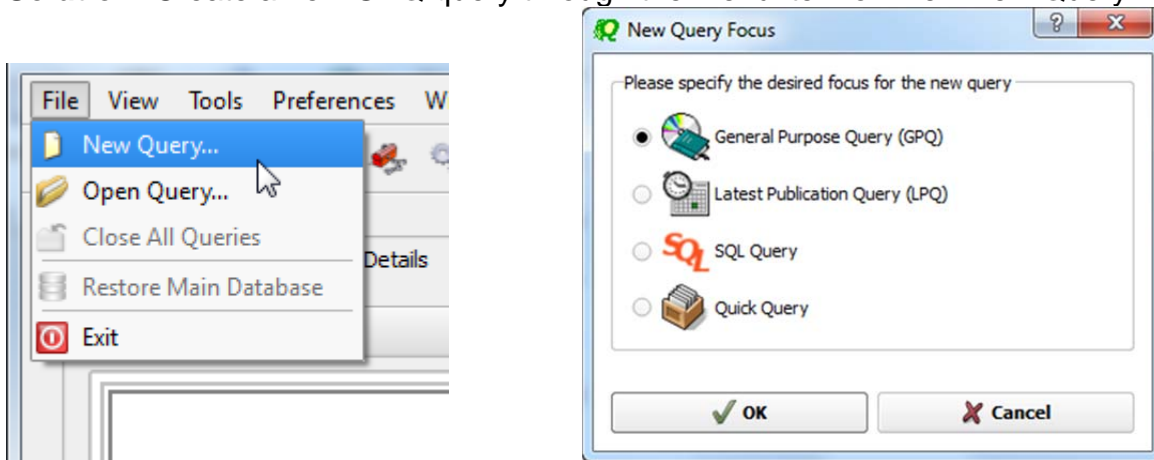

Select "All domains" as the target domain and make sure to select both check boxes in the "Target Containers".

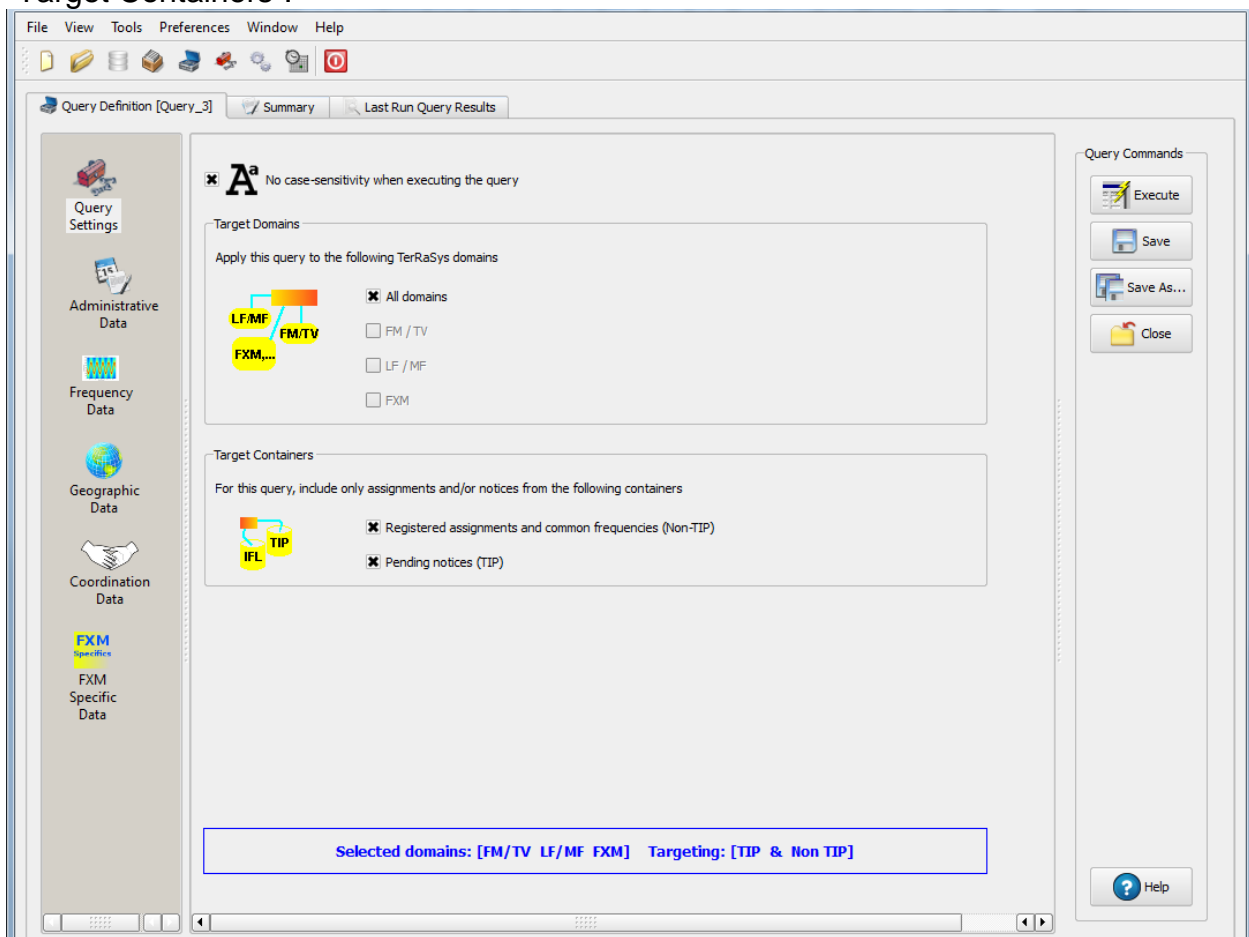

Then under “Administrative Data” and in the “Fragment(s)” page, select “RR 11 (NTFD_RR)”.

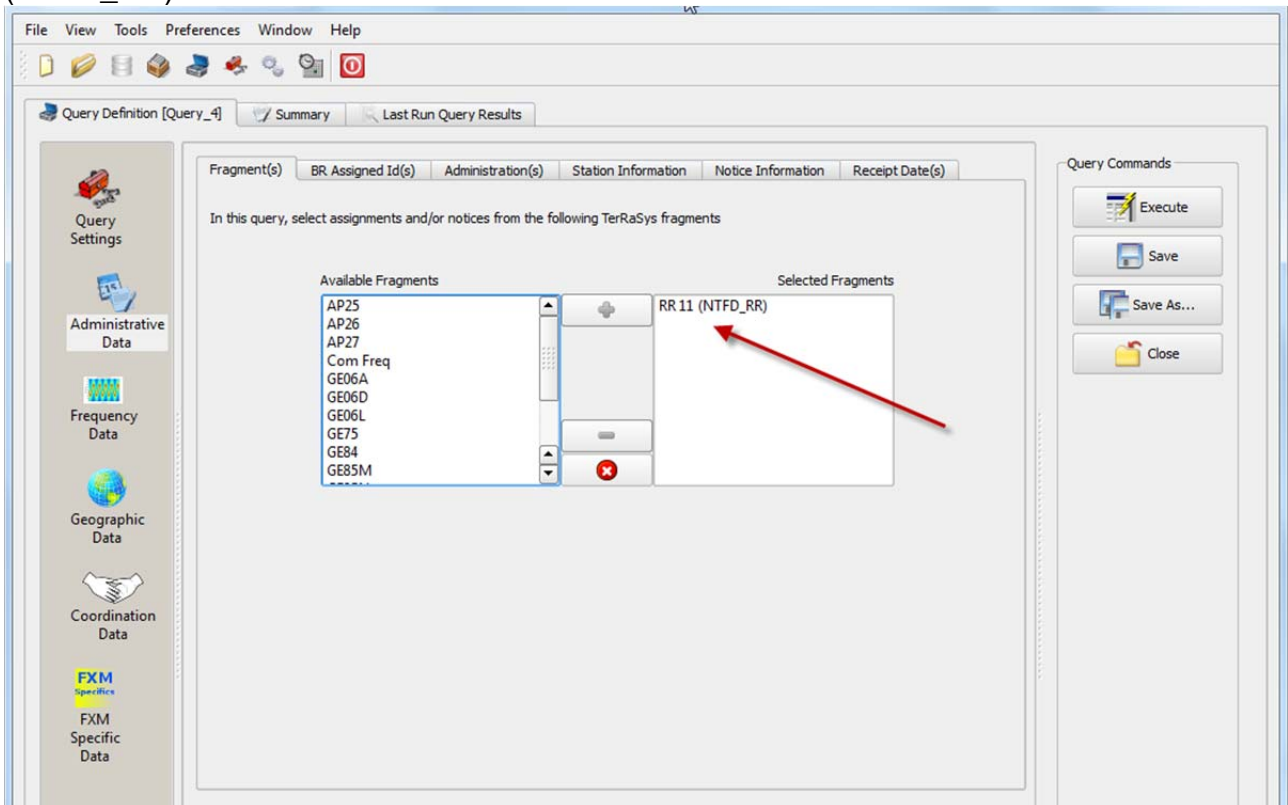

Then in “Administration(s)” page, select your Administration’s code.

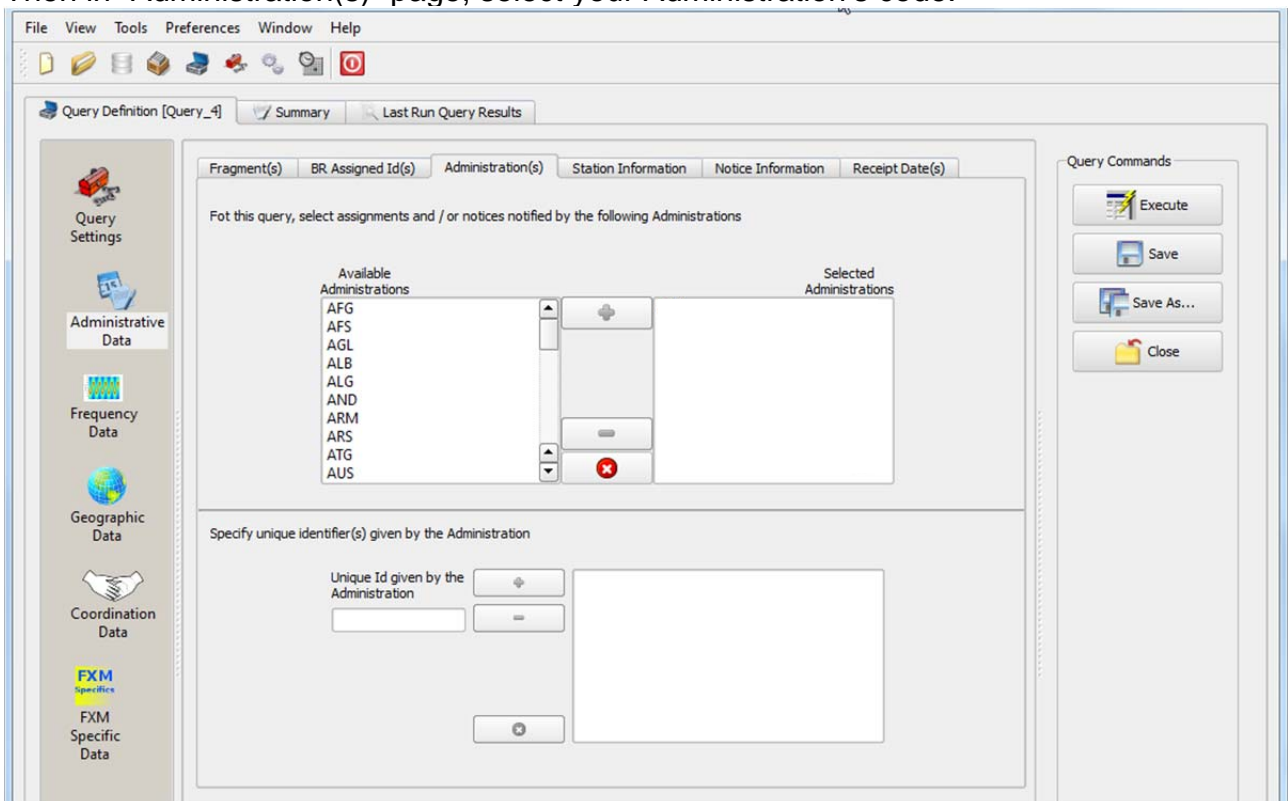

In the “Receipt Date(s)” page, select the check box of “Include only transactions received” then select “After” and enter 01/01/2014 as the date. Execute the query.

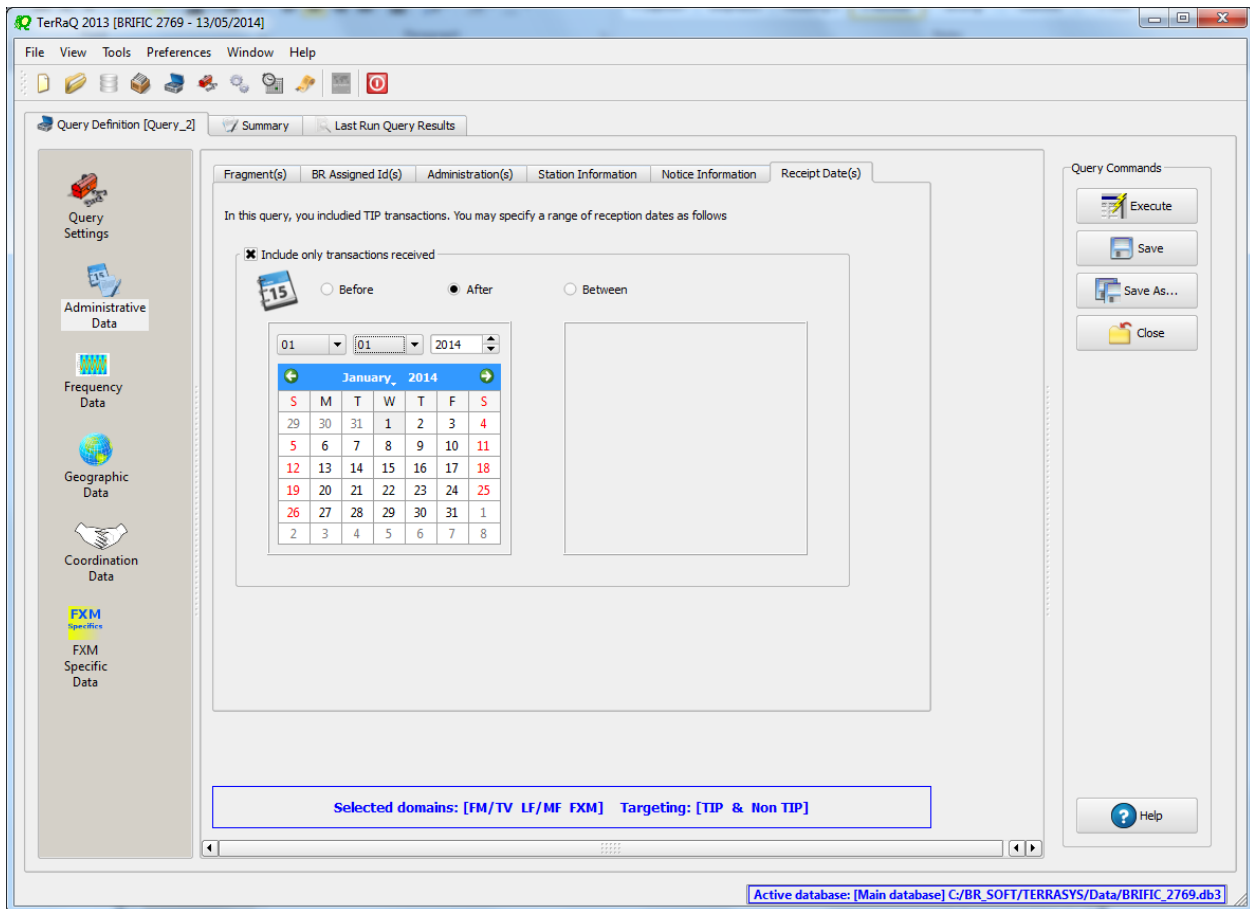

5. Update Tables 12A/12B of the Preface to the BR IFIC

Check Tables 12A/12B of the Preface to the BR IFIC (Address Codes and Operating Agencies)

Should there be any changes/suppressions, communicate them to the Bureau.

Solution: Open the Preface to the BR IFIC.

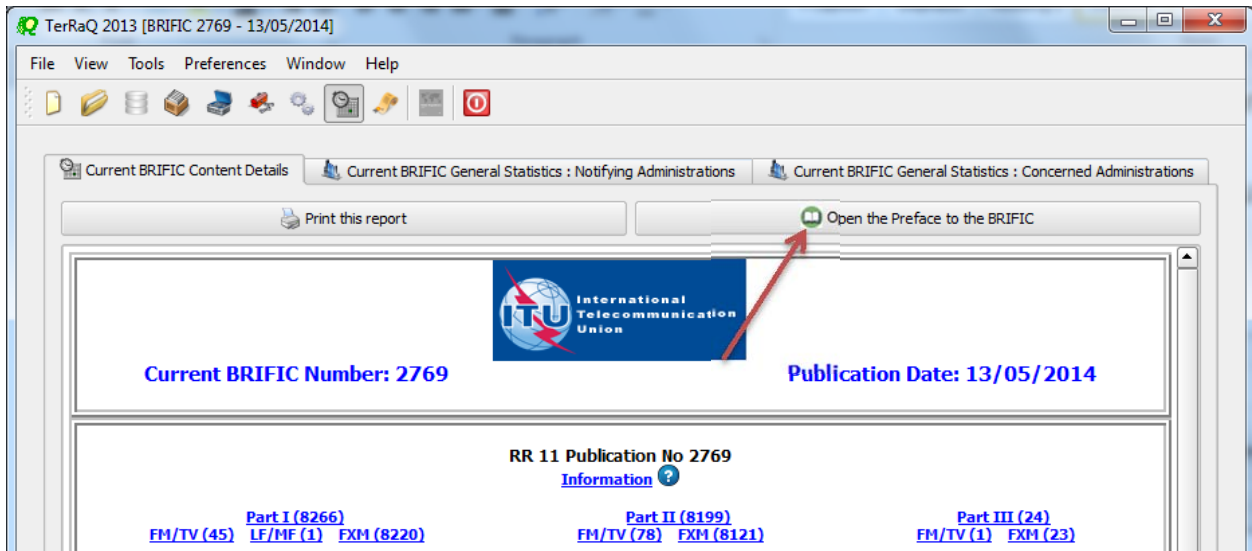

Go to Chapter IV, Section 3 “Address Codes and Operating Agencies” and check the entries under the name of your Administration.

