FLOWCHART No.2

PROCEDURE RELATING TO EXAMINATION OF NOTICES OF ASSIGNMENTS TO TERRESTRIAL STATIONS OPERATING IN THE BANDS ABOVE 100 MHz SHARED WITH SPACE SERVICES (SIMPLIFIED FLOWCHART)

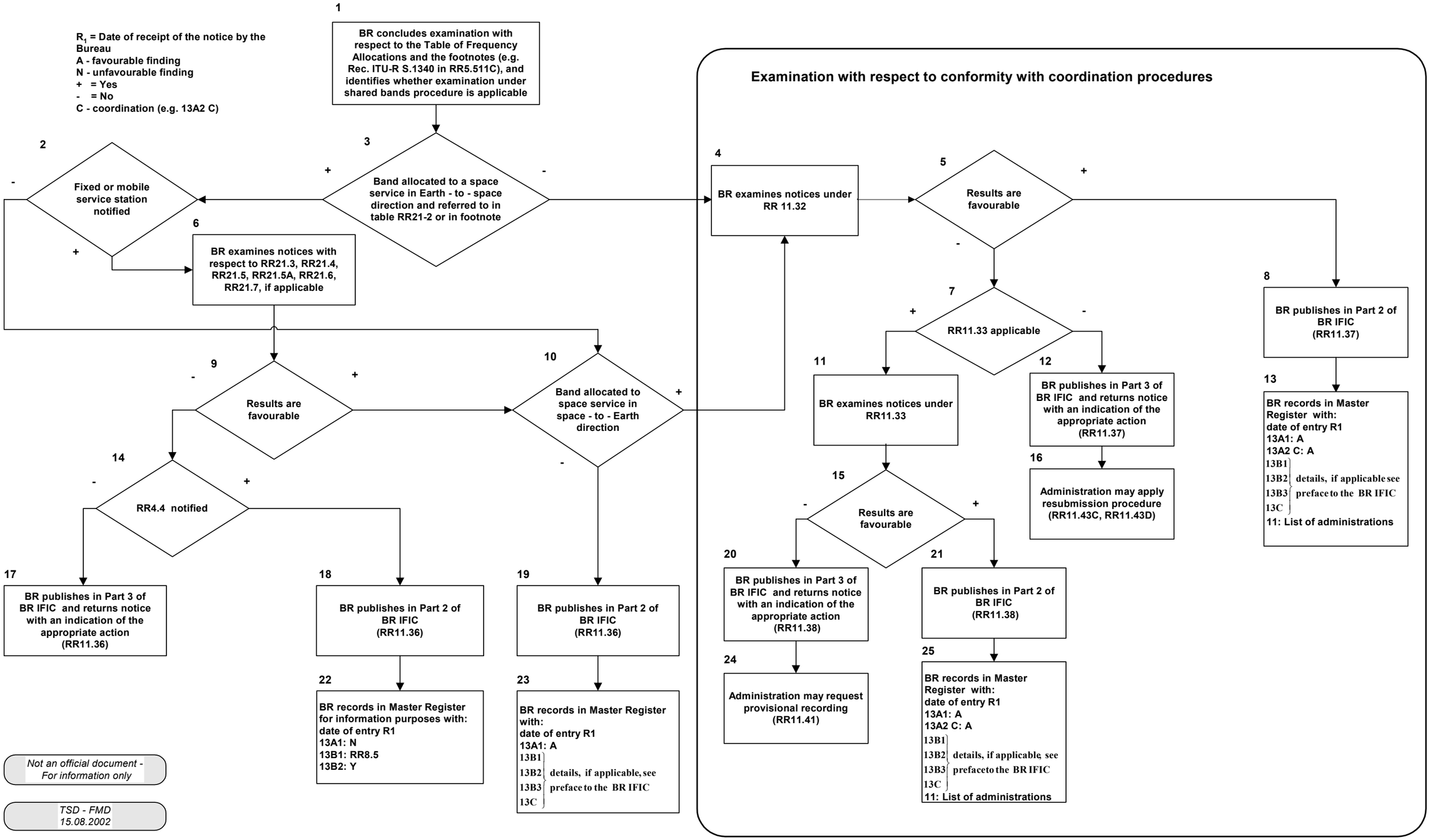

Not an official document - For information only

TSD - FMD
15.08.2002