

aBoard: a Cloud Computing Platform for Alternative Communication and Inclusive Education

Robson N. Fidalgo | Thiago P. Lima | Natália M. Franco |
Augusto L. Lima | Edson A. Silva
{rdnf, tpl, nmf, all3, eas4}@cin.ufpe.br

*Accessible Americas IV:
Information and Communication Technologies for ALL
San José, Costa Rica. 21 to 23 November 2017*

Let's do an empathy exercise?

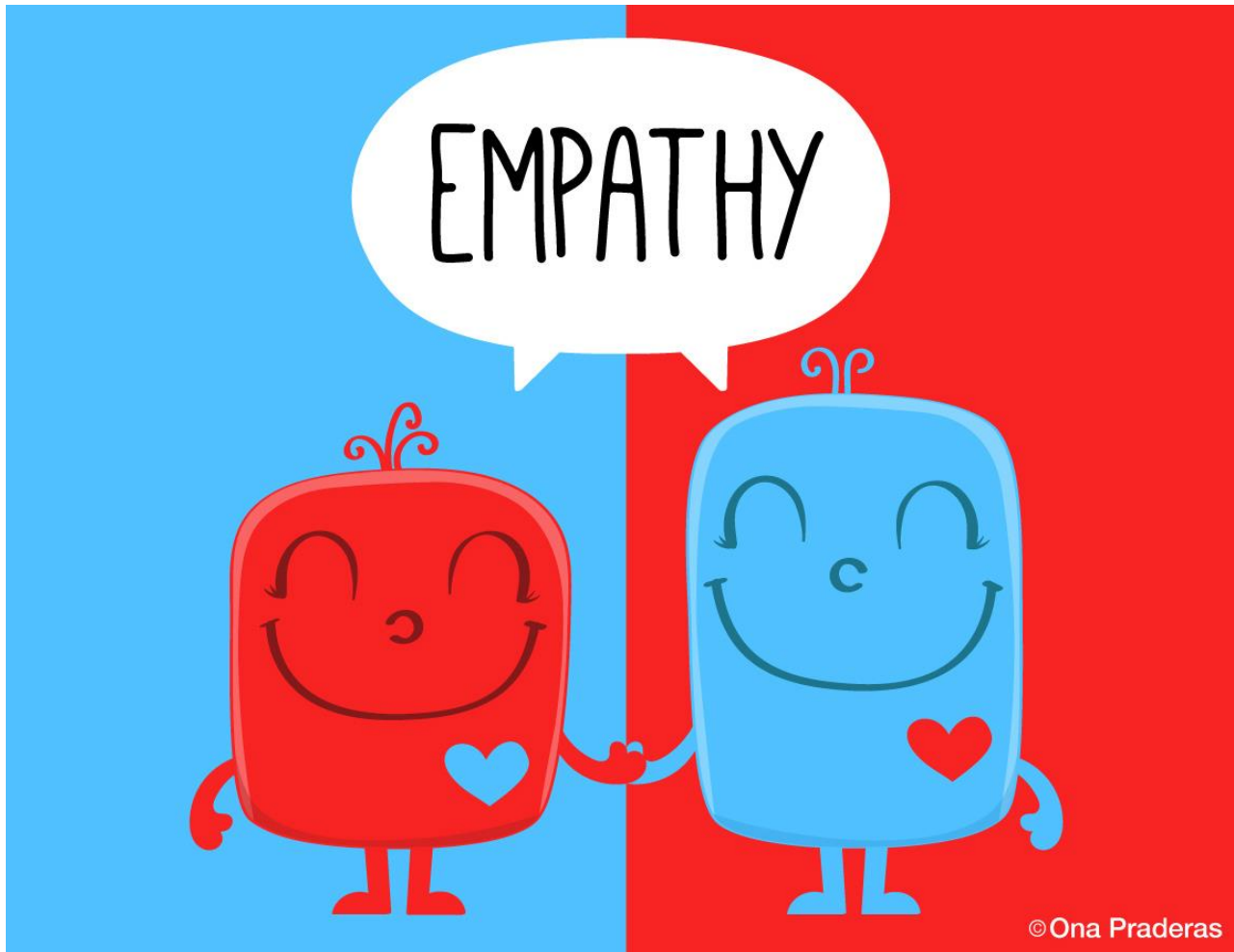

How long can you stay without expressing your desires, opinions and feelings?

**What would happen if
nobody understood you?**

What would occur if you did not understand the world around you?

Our Potential Public

Individuals who have communication disorders:

- Cerebral Palsy
- Autism spectrum disorder
- Down Syndrome
- Stroke
- etc.

Beukelman and Mirenda (2013) estimated that approximately 1.3% of USA population (+/- 4 million) need alternative communication

What is Alternative Communication?

1 IMAGE
WORTH MORE THAN
1000
WORDS

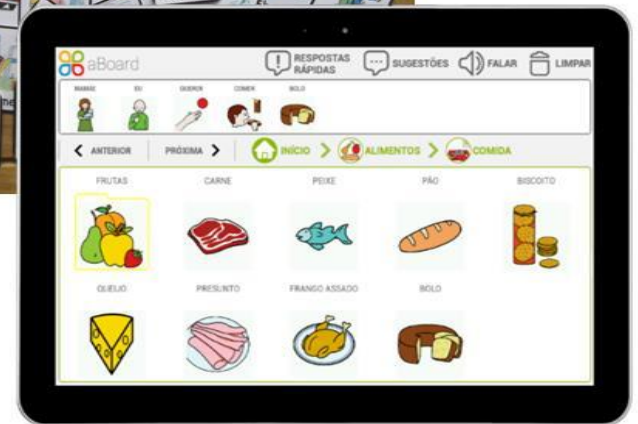

It is the use of other communication modalities to support or replace verbal communication

What are the main benefits of Alternative Communication?

Alternative Communication helps to:

stimulate interactions with other people

improve the understanding, perception, attention, memory, conceptualization, language and inclusive literacy

increase the self-esteem and the quality of life of the individual and his / her relatives

reduce the frustration

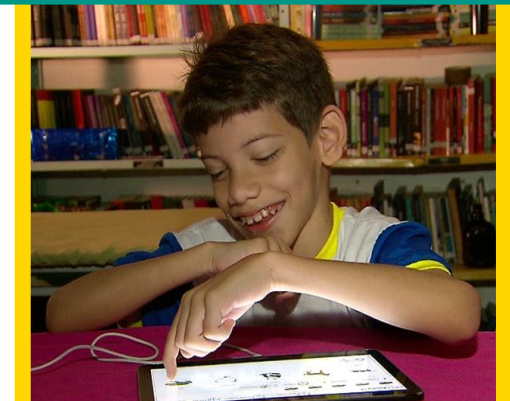

Platform Overview

Mediators, family and education/health professionals

aBoard Editor

aBoard

People who have communication disorders

User authentication and vocabulary storage

Vocabulary personalization

Sentence construction

Our advantages

Mediators, family and education/health professionals

People who have communication disorders

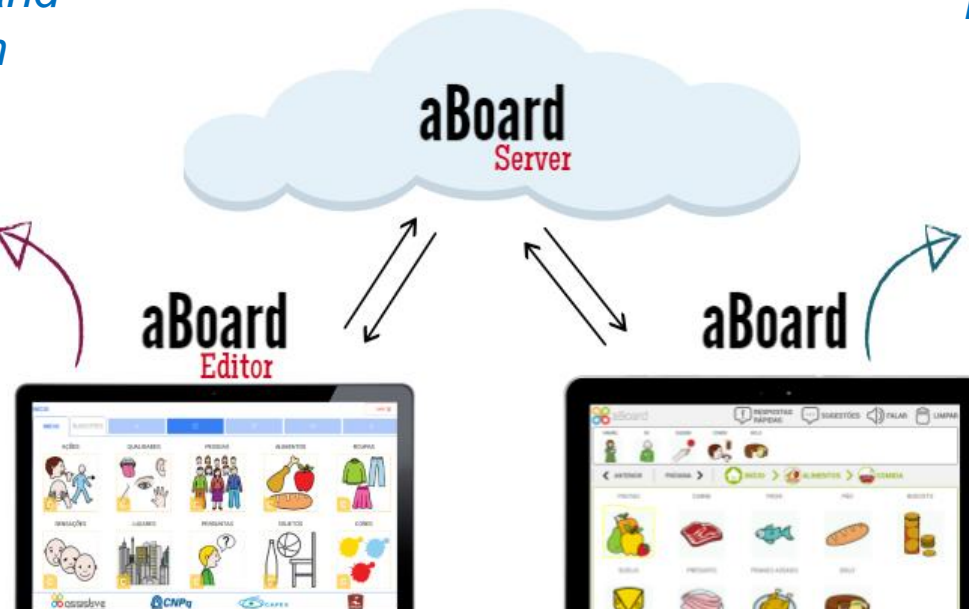

Cloud: The vocabulary can be personalized and used by any PC or tablet anywhere in the world and it is always backed up

Our advantages

Pictogram suggestion:

it accelerates the pictogram search and helps to write more meaningful sentences

Our advantages

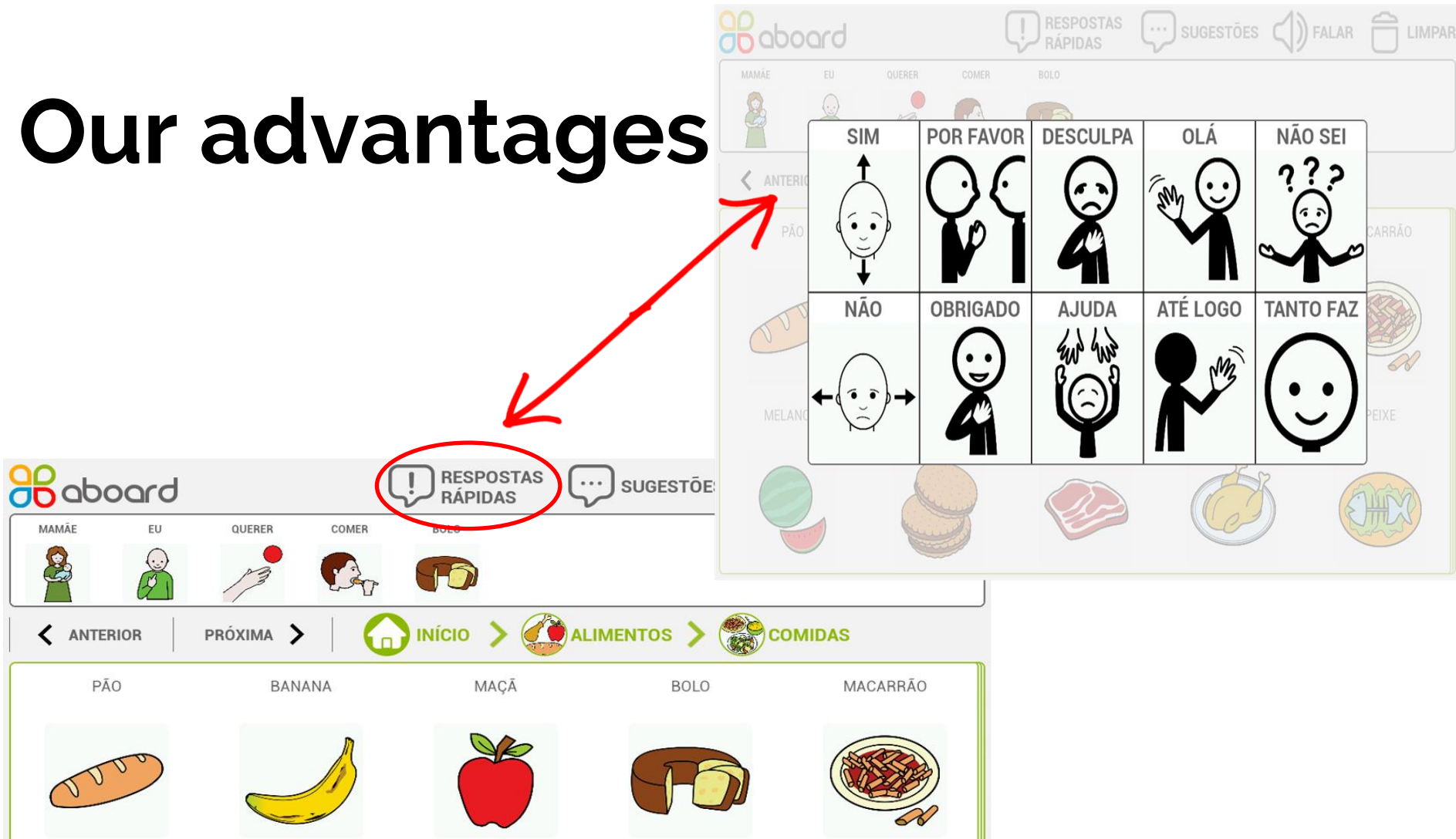

Quick answers: It allows parallel communication

Adaptations for inclusive education

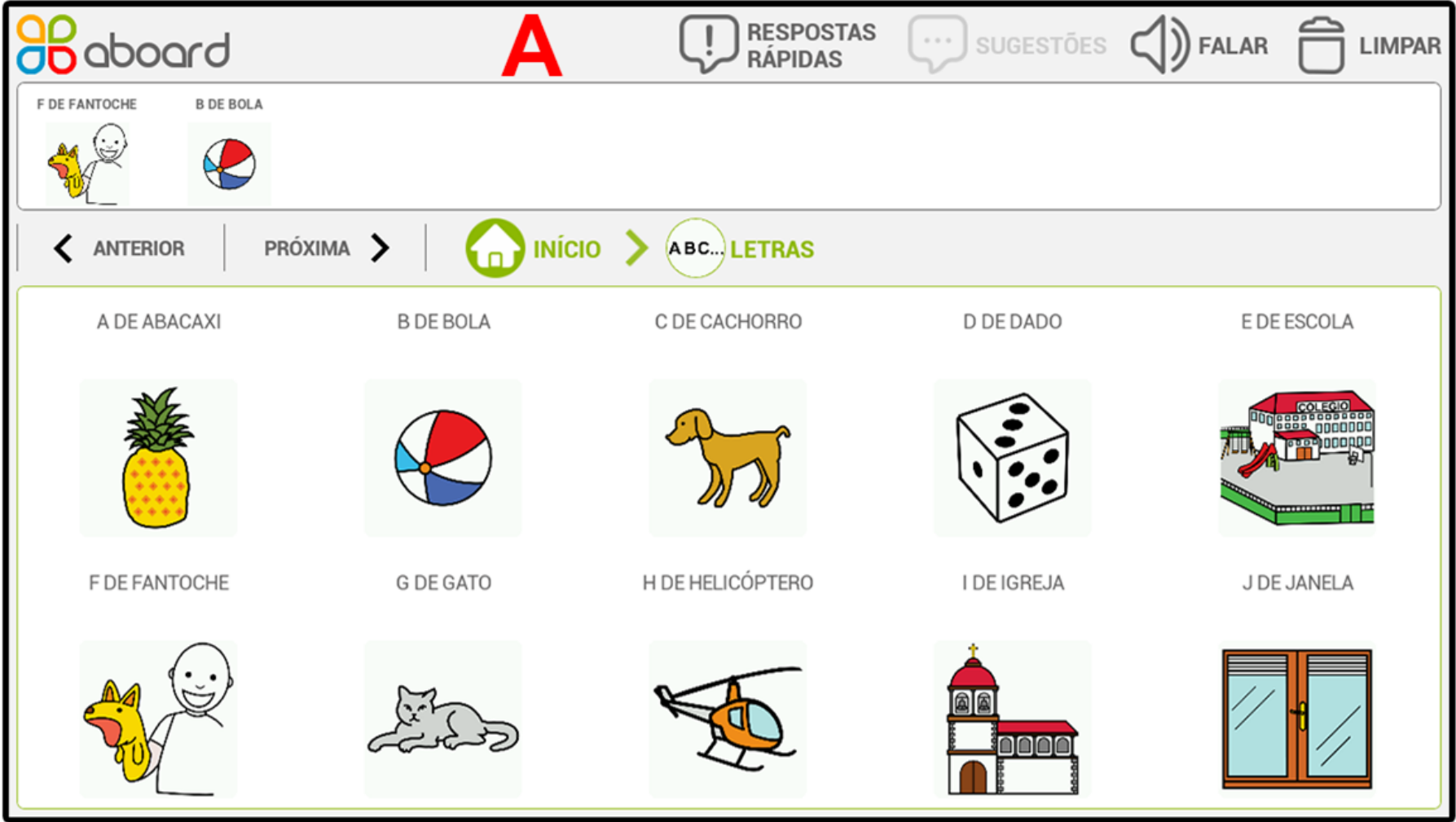

Teaching letters, syllables or words

Adaptations for inclusive education

Teaching numbers and math operations

Adaptations for inclusive education

Teaching songs or telling stories

Adaptations for inclusive education

Teaching routines

News: Accessible keyboard

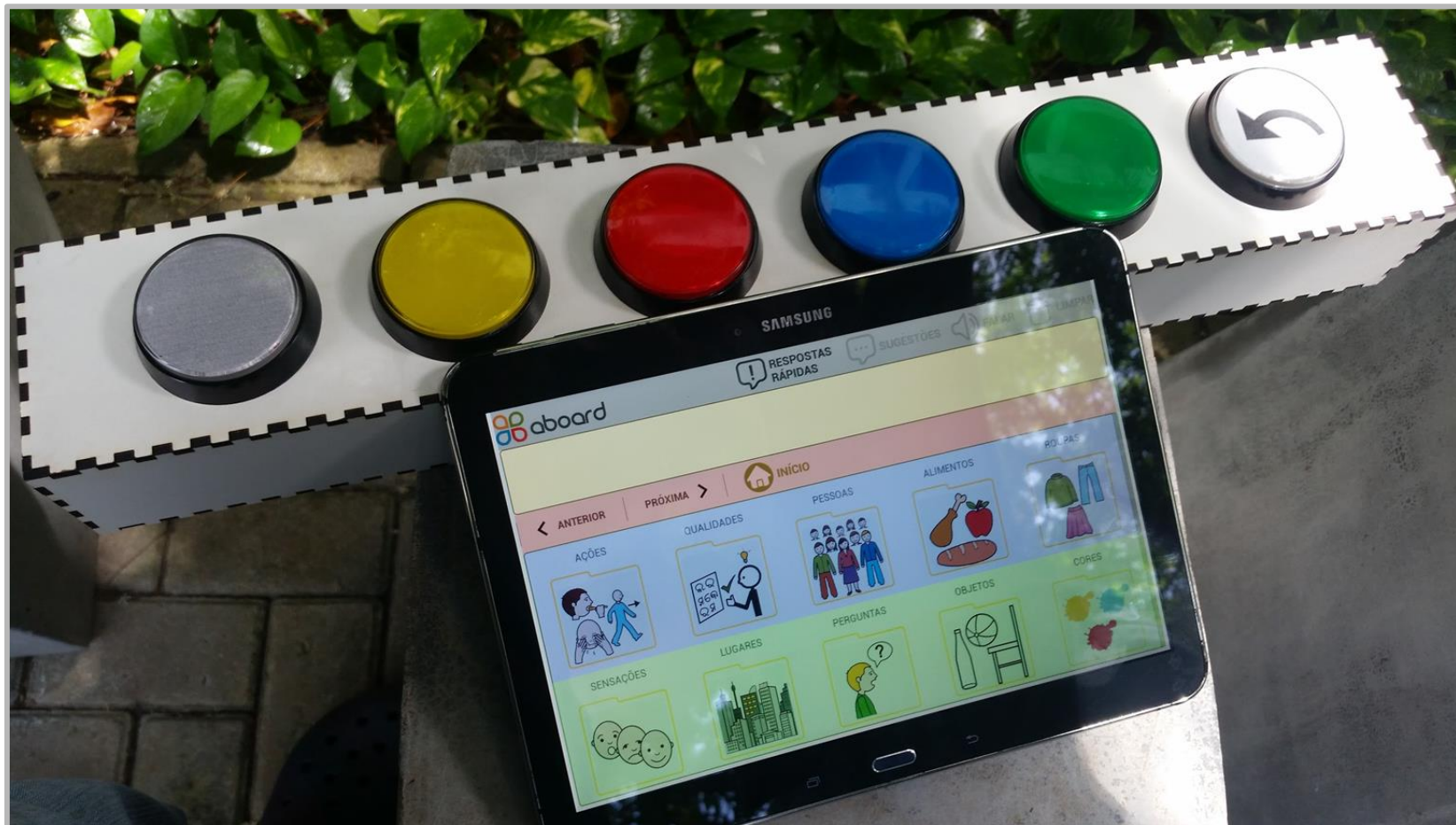

Next steps ...

Internationalization → English and Spanish

Pivot → social startup + partnerships
(e.g., companies and governments) to
operationalize and evolve the project

Demonstration

Thank you!

Gracias!

Obrigado!

Robson N. Fidalgo, Thiago P. Lima ,
Natália M. Franco,
Augusto L. Lima e Edson A. Silva

{rdnf, tpl, nmf, all3, eas4}@cin.ufpe.br

 /AssistiveCAA

 assistive.cin.ufpe.br

 assistive@cin.ufpe.br