Second Meeting of the Advisory Board Smart Sustainable Development Model Initiative

Geneva, 26 June 2014



SMART
SUSTAINABLE DEVELOPMENT
MODEL INITIATIVE



First meeting of the Advisory Board

The Board had its first meeting on 18 October 2013

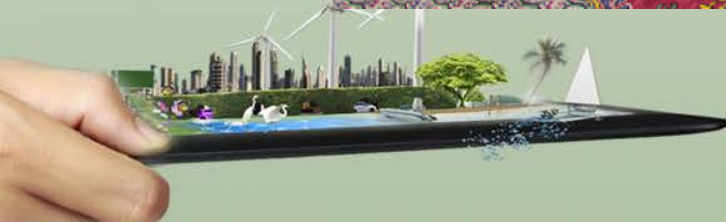

SMART
SUSTAINABLE DEVELOPMENT
MODEL INITIATIVE



Highlights from the First Meeting



H.E. Mr. John Nasasira appointed as Chairman



Mr. Jose Manuel de Rosario Toscano appointed as Vice-Chairman



- Advisory Board agreed on the ToR of the Board and established 3 working groups:
 - Working Group on Infrastructure and New Technologies
 - Working Group on Policy, regulation and Advocacy
 - Working Group on Financing, Partnerships and Business Models
- Advisory Board adopted an action plan and working methods for the working groups



SMART
SUSTAINABLE DEVELOPMENT
MODEL INITIATIVE



Conduct of the work

Working Groups (WG)	Leading Board Member	WG Members	Other supporting members
WG on Infrastructure and New Technologies	<p>Ms. Donna Bethea-Murphy (Iridium Communications Inc.)</p> 	<p>Mr. Masahiro Yoshizaki, (MIC, Japan) Mr. José Toscano (ITSO) Mr. Timothy Ellam (IARU) Mr. Khalid Ahmed Balkheyour (Arabsat) Mr. Samer Halawi, Thuraya Mr. Andrew Sukawaty, Inmarsat</p>	<p>Ms. Renata Brazil-David, ITSO Ms. Anne Vandenbroucke, Inmarsat Mr. Shinji Ide, Permanent Mission of Japan Mr. Robert Demers, Thuraya Mr. Sami Mobarah, Arabsat Ms. Kelly O'Keefe (Iridium)</p>
WG on Policy, Regulation and Advocacy	<p>Mr. Christian Roisse (EUTELSAT IGO)</p> 	<p>H.E. Mr. Phillip Paulwell, M.P.(Minister, Jamaica) H.E. Mr. Anudith Nakornthap (Minister, Thailand) Mr. José Toscano (ITSO) Mr. Timothy Ellam (IARU) Ms. Donna Bethea-Murphy (Iridium) Mr Andrew Sukawaty (Inmarsat Plc.) Mr. Flavien Bachabi (Intelsat) Mr. Samer Halawi (Thuraya)</p>	<p>Ms. Wahkeen Murray & Mr. Mickhel Rhodes (Jamaica) Mr. Zahid Zaheer (Thuraya) Ms. Ann Vandenbroucke, (Inmarsat Plc.) Ms. Renata Brazil-David (ITSO) Mr. Rodney Stafford (IARU) Mr. Gerard Heller (Intelsat) Ms. Kelly O'Keefe (Iridium) Ms. Autsanee Suwannarat (Thailand) Ms. Estelle Schnitzler & Ms. Janet Emery-Jones (EUTELSAT IGO)</p>
WG on Financing, Partnerships and Business Models	<p>Mr. Flavien Bachabi (Intelsat)</p> 	<p>Ms. Donna Bethea-Murphy, (Iridium Inc.) Mr. Gerson Souto, (SES) Mr. José Manuel do Rosário Toscano, (ITSO) Mr. Timothy Ellam, (IARU) Mr. Jean-Louis Schiltz, Former Minister, Luxembourg</p>	<p>Mr. Gerard Heller, (Intelsat) Ms. Christine Leurquin, (SES) Ms. Renata Brazil-David, (ITSO) Ms. Kelly O'Keefe, (Iridium Inc.) Mr. Sami Mobarah, (Arabsat) Mr. Zahid Zaheer, (Thuraya) Mr. Rodney Stafford, (IARU) Mr. Thomas Merz, (SES) Mr. Florian Westphal, (formerly ICRC)</p>



SMART
SUSTAINABLE DEVELOPMENT
 MODEL INITIATIVE



WG report on Infrastructure & New Technologies

- Working group on Infrastructure & New Technologies submitted its report.
- The report provides a number of recommendations and a catalogue of ICT solutions that can be of use for the purposes of ICT4D and ICT4DM.

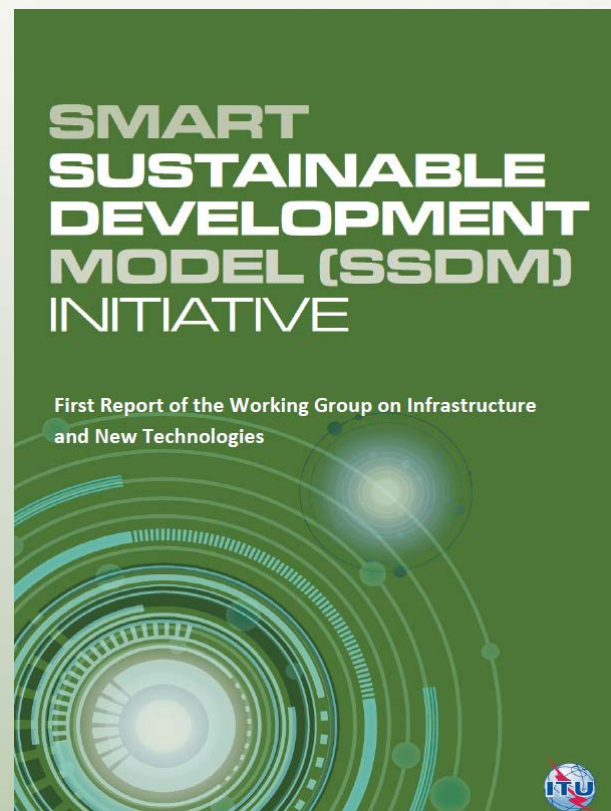

SMART
SUSTAINABLE DEVELOPMENT
MODEL INITIATIVE



WG report on Policy, Regulation and Advocacy

- Working group on Policy, Regulation and Advocacy provided its report.
- The report provides recommendations for developing and implementing a favorable policy and regulatory environment as well as recommended measures for advocacy.



SMART
SUSTAINABLE DEVELOPMENT
MODEL INITIATIVE



WG report on Financing, Partnerships and Business Models

- Working group on Financing, Partnerships and Business Models submitted its report.
- The report provides a a number of recommendations on possible financing mechanisms and approaches for SSDM partnerships.



SMART
SUSTAINABLE DEVELOPMENT
MODEL INITIATIVE



Thank You



SMART
SUSTAINABLE DEVELOPMENT
MODEL INITIATIVE

