

# ITU Workshop on “E-health services in low-resource settings: Requirements and ITU role”

(Tokyo, Japan, 4-5 February 2013)

## Tele-care: Role of Interactive TV in e-Health

**Dr. Wei-Yun Yau**

Programme Manager, Inst. for Infocomm Research, A\*STAR;  
Chairman, IPTV WG, Infocomm Development Authority (IDA),  
Singapore

[wyyau@i2r.a-star.edu.sg](mailto:wyyau@i2r.a-star.edu.sg)

Tokyo, Japan, 4-5 February 2013



# About A\*STAR



Ministry of Trade and Industry (MTI)  
Minister: Lim Hng Kiang



Agency for  
Science, Technology  
and Research

A\*STAR



Economic  
Development Board



Standards, Productivity  
and Innovation Board



International  
Enterprise  
Singapore



Jurong Town  
Corp

**SERC**  
Science and  
Engineering  
Research Council

I<sup>2</sup>R, DSI, ICES,  
IHPC, IME, IMRE,  
SIMTECH

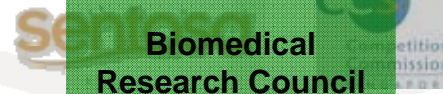

Seneca  
Development  
Corp

**BMRC**  
Biomedical  
Research Council

BII, BTI, GIS, IBN, I  
MB, IMCB, SICS

Competition  
Commission of  
Singapore



Department  
of Statistics



Energy Market  
Authority

Institute for Infocomm Research (I<sup>2</sup>R)

# Areas of Focus

The Institute for Infocomm Research (I<sup>2</sup>R) is Singapore's largest ICT Research Institute. We are recognised as the nation's ICT R&D provider in the Infocomm and Media sector.

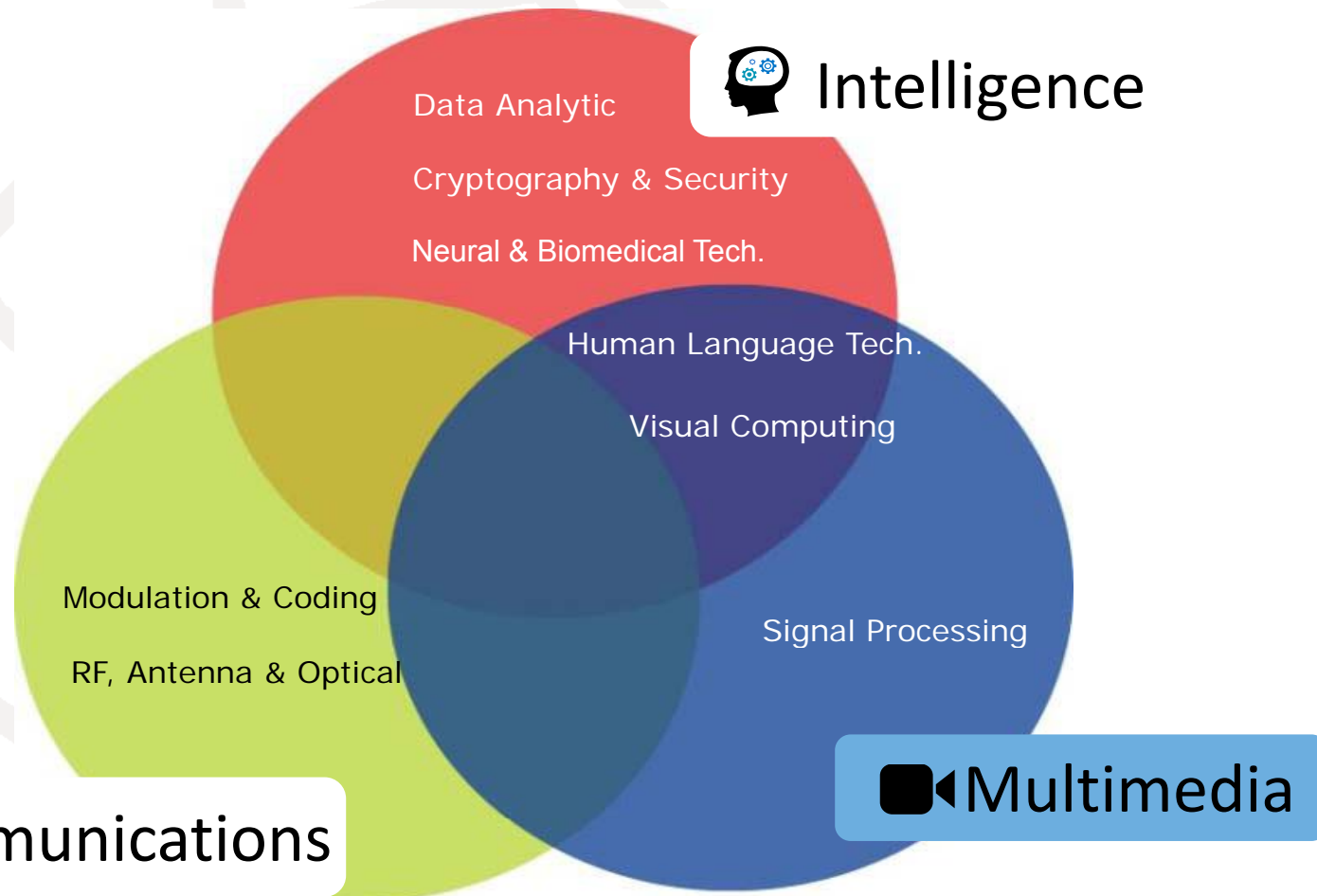

# Ageing Population Trend

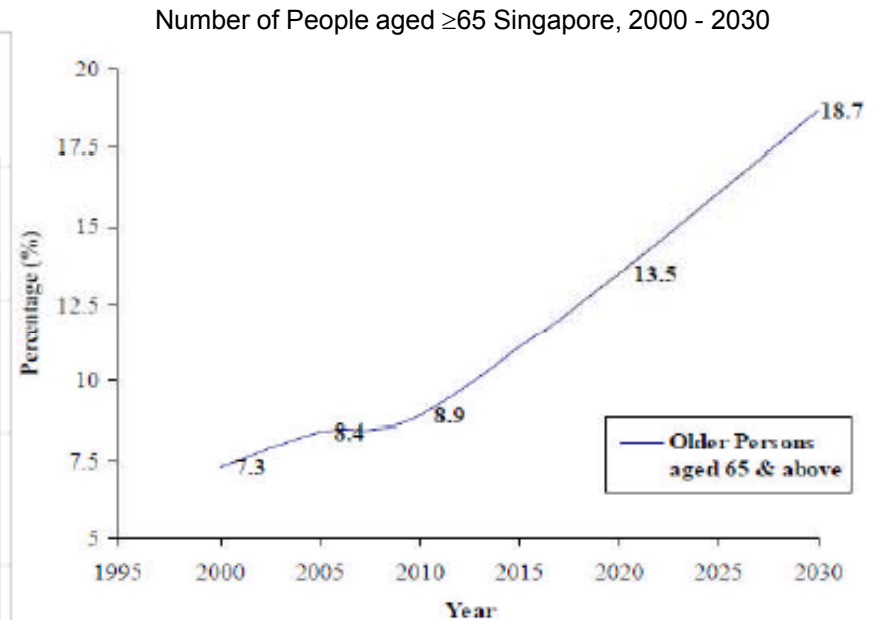
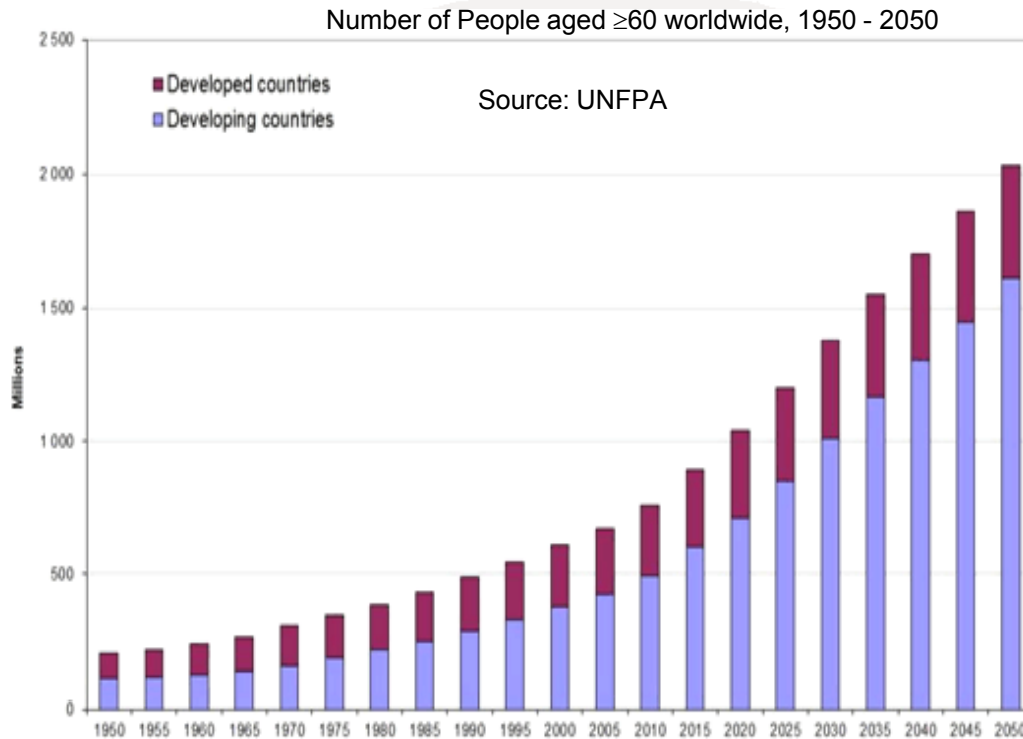

Source: Ministry of Community Development Youth and Sports (2006). Committee on Ageing Issues: Report on the Ageing Population

- Singapore emphasizes the role of family in caring for elderly
- Home care:
  - Reduces the costs associated with hospital care
  - Enhances "Quality of Life"
  - Dimension of "good death" for patient

# Challenges Faced

## Ideas sought to meet rising demand for eldercare services

THE authorities are discussing with home-care providers how to meet the growing demand for services among the elderly.

Some ideas include allowing experienced foreign health-care workers to stay longer, and Singaporeans with no experience to join the sector first and be trained later.

Demand is expected to soar as the population ages but the sector already faces a manpower crunch, said eldercare and maid agencies.

In response to queries, the Ministry of Community Develop-

ment, Youth and Sports (MCYS) said it is working with stakeholders in areas such as how the employment of foreign workers in this sector can be classified and how long they can work.

Home-care providers said work permit holders in the services sector can work for up to four years and their permits can be renewed if they attend accredited courses.

Other ideas include lowering the foreign worker levy and raising the maximum number of foreign workers hired in relation to

local staff, said NTUC Eldercare which provides day care, residential care and home-care services.

MCYS said it will be working with the Centre for Enabled Living to review the training of eldercare workers. The centre is an MCYS agency that coordinates social care for beneficiaries.

Expanding training is crucial for the lowering of entry barriers so more Singaporeans and foreigners can enter the sector, suggested Thye Hua Kwan divisional director S. Tiwari. Those without skills and experience, like house-

wives, can join first and be trained later, he added.

Currently, the elderly can tap home-care services which usually charge by the hour or hire a maid with some background in nursing – although such workers are few and their skill levels vary.

By 2020, about 600,000 people will be 65 and older. This is expected to rise to 900,000 by 2030.

Hence, the need to retain or attract more people to join the industry. By 2020, Singapore will need almost four times the

number of people who now work in the eldercare sector, said Minister of State for Health Amy Khor earlier this year.

This means recruiting 11,000 more workers in all categories – from doctors and nurses to therapists and health-care attendants – over the next eight years. Today, this sector employs only about 4,000 people.

NTUC Eldercare, which gets requests for extended hours or overnight home-care services from one out of every five of its home-care clients, intends to

bring in nursing aides and nurses from the Philippines soon.

Another service provider, Thye Hua Kwan Moral Charities, plans to use technology to plug the demand. Its services range from home care and day care to caregiver training.

It will pilot a new service in the next two months that allows, say, glucose and blood pressure levels to be monitored regularly in the day by doctors and nurses via teleconferencing. If a problem crops up, they will visit the client.

JANICE TAI

By 2020, Singapore will have 600,000 people  $\geq$  65;  
Need 4 times the number of people now working in eldercare sector.

Amy Khor, Minister of State, Ministry of Health and Ministry of Manpower

Straits Times 10 Sep 2012

“When I was a medical student, I became very interested in why some groups of people were usually more sick than others, and it wasn’t just about access to healthcare; it’s also about how well people understand doctors’ instructions and other health information, otherwise known as health literacy.”

Dr Darren DeWalt, Associate Professor, Division of General Internal Medicine and Clinical Epidemiology, University of North Carolina, USA

# Why Tele-care?

## Usage:

- Not every elderly knows how to use a PC or savvy with it, but everyone can and is willing to use a TV.
- Elderly stay at home >12 hours a day.
- TV is home's largest screen and is getting smarter. Smart-TV penetration to hit 70% of total TV shipments in 2016.

(IMS Research, 2012)

## Time Spent:

Amount of time spent by average American watching TV

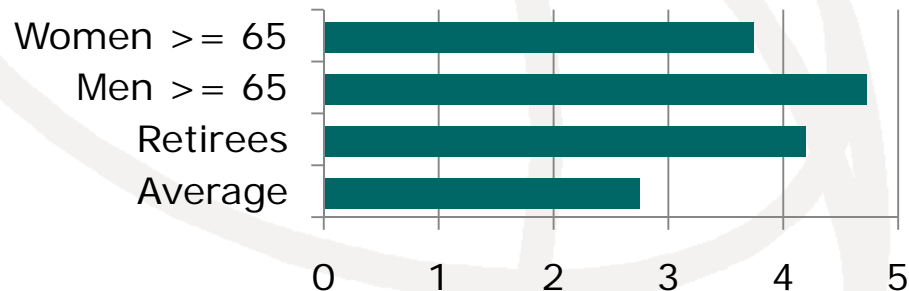

- Age 75 and older watch more TV than any other age group. (US News, July 2012)

## Cost:

- Set-top box cheaper than PC/Notebook
- Easier to maintain



# Interactive TV / Smart TV

- ✓ Have broadband access
- ✓ Able to do some amount of computation
- ✓ Able to run applications beyond decoding video
- ✓ Able to interface with other devices through wired/wireless means



Smart  
Utility  
Meter

Device  
Control

Clinic queue  
status

Traffic  
condition

Video-  
Wiki

Video  
games

Tele-  
health



ITU-T H.721 (TD) &  
ITU-T H.762 (LIME)

# Interactive TV: Smart Home Features

## ■ Sample smart home developed:

### ➤ **Smart Utility Meters**

- Provides utility usage info (Real Time or Historical) on TV.

### ➤ **Remote Devices Control**

- Provides status of connected electrical devices.
- Allows controlling of connected electrical devices.

### ➤ **Fall Detection**

- When a fall is detected, an alert is triggered on the TV.
- Image of the scene that triggered the alert is displayed.
- Recorded footage of the event is also available.



## Smart Meters

List Of Meters

▶ TOTAL ELECTRICITY (Watts)
2 ELEC:X1_ZONE (Watts)
3 ELEC:X2_ZONE (Watts)
4 STANDALONE - ACD (Watts)
5 TOTAL WATER USAGE (litres)
6 TOILET_FLUSH USAGE (litre)

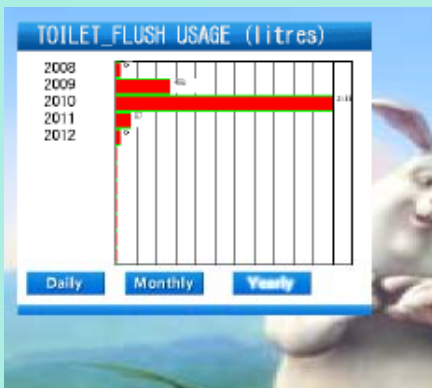
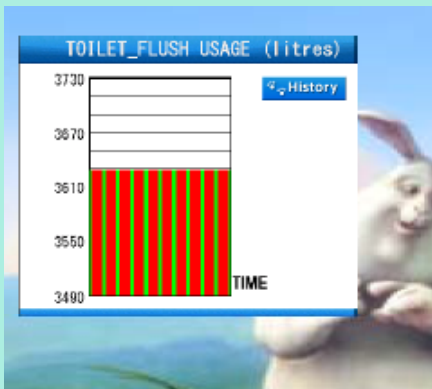

## Remote Devices

List Of Devices

▶ StandAlone Device - ACD
2 StandAlone Device - ACD
3 Master Bedroom MainLight
4 Kitchen Light
5 Living Room MainLight
6 Corridor MainLight



## Fall Detection

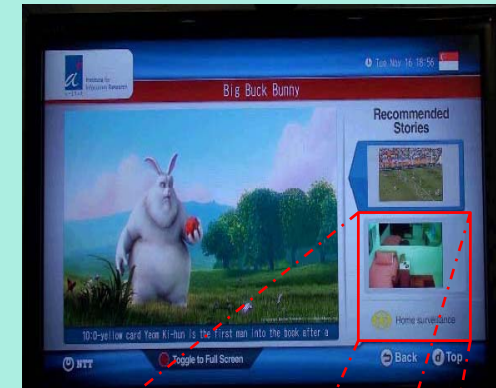

# Tele-care: Consult A Doctor

- View live queue info from all polyclinics in Singapore.
  - Users can then decide when would be a good time to visit.
- Provide number of people at registration, consultation & pharmacy counters

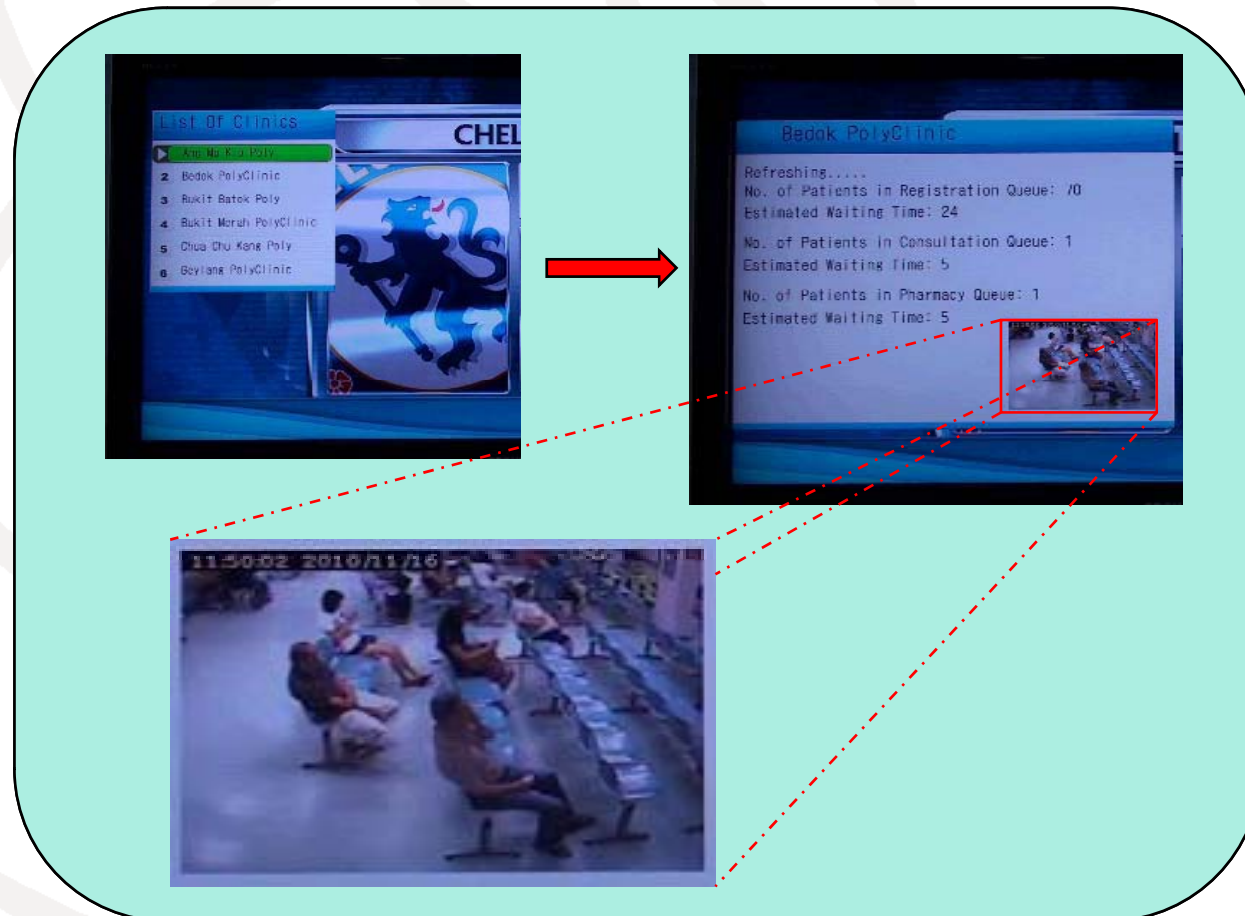

# Tele-care: Consult A Doctor

- Allow users to view and change/delete their appointments.
- Updated appointments synchronized with user's account (e.g.: Google calendar).
- Reminder of upcoming appointment via TV alert or SMS.

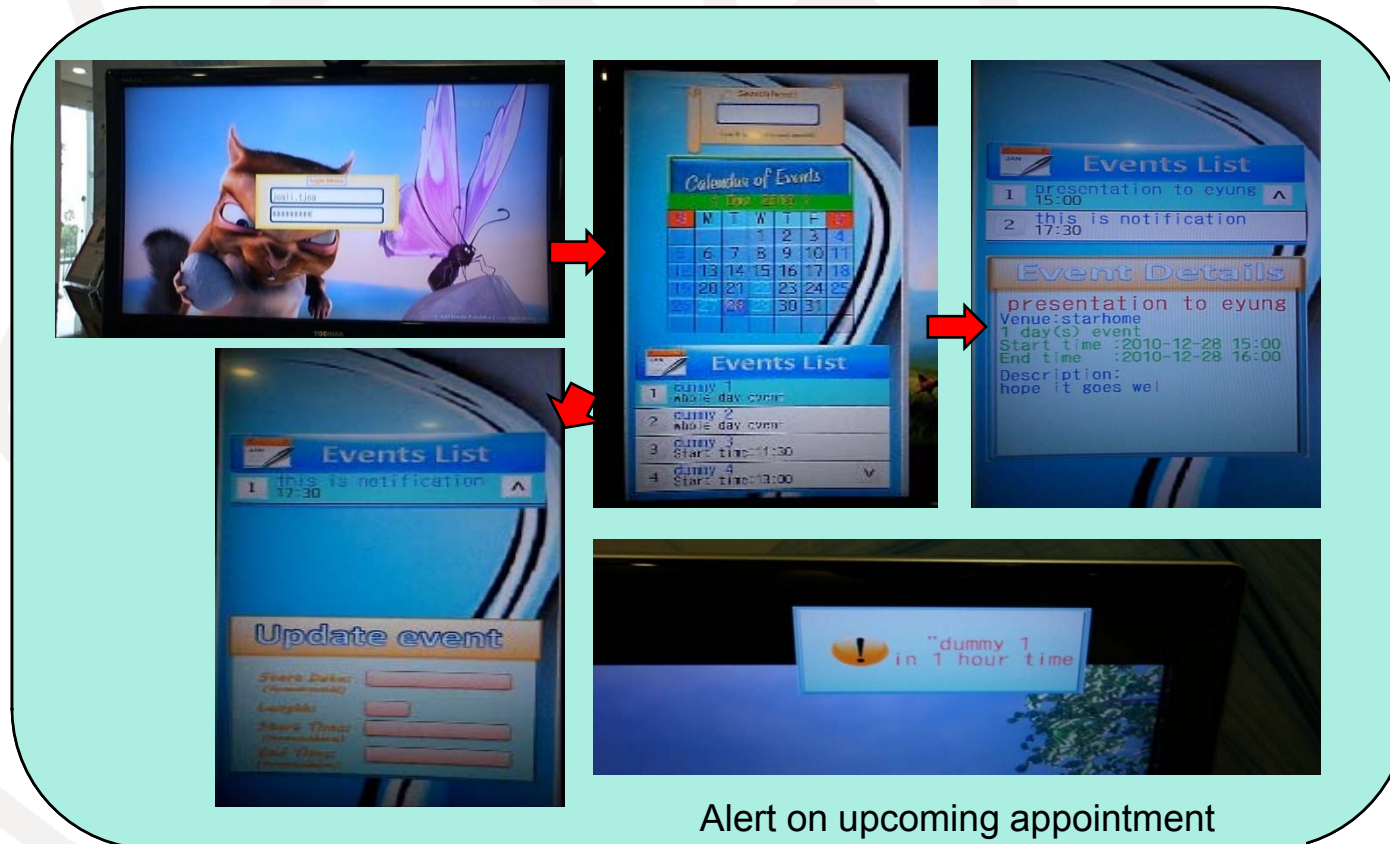

# Tele-care: Vital Sign Monitoring

- Allow users to independently perform regular tracking or health statistics by themselves using TV.
  - Display health information from e-Health devices.
  - Send health information to a doctor directly from TV.

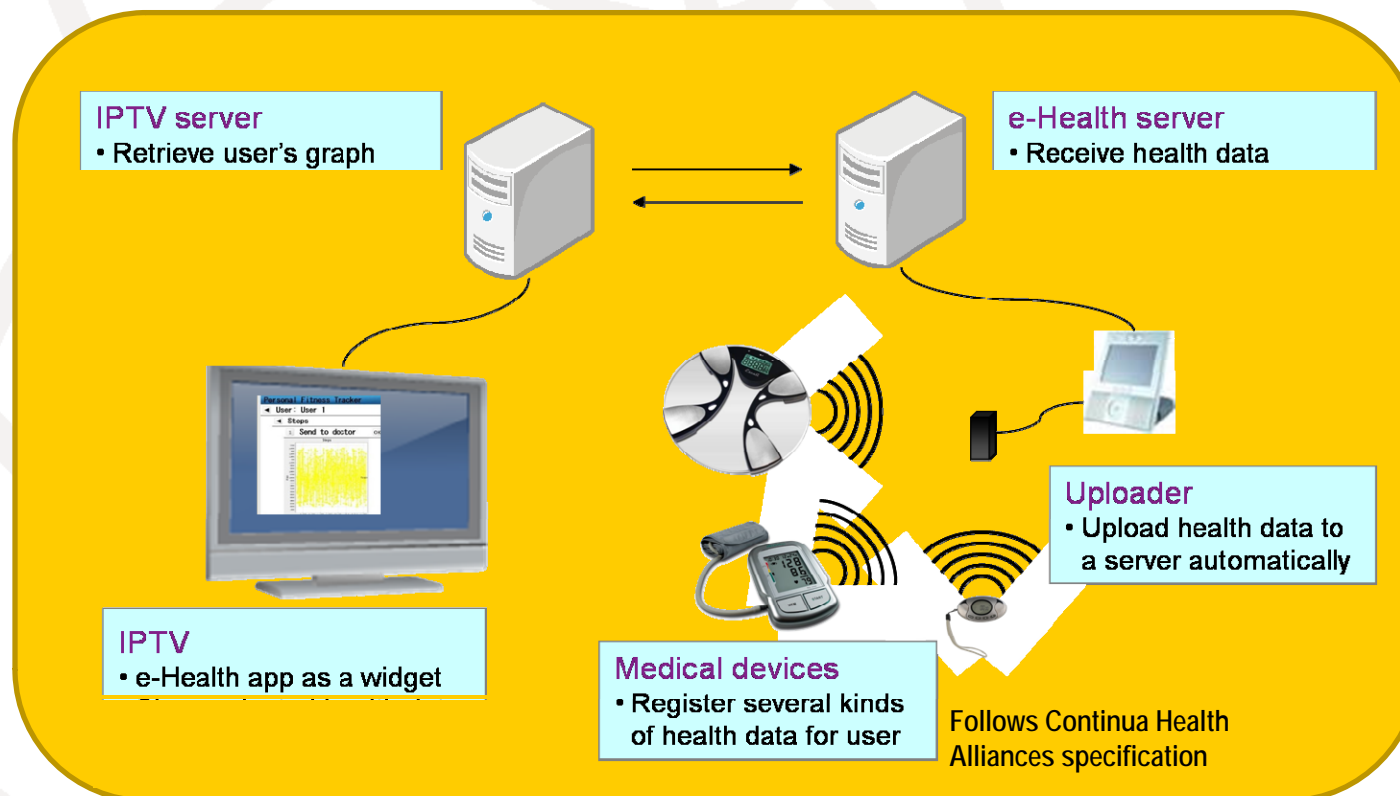



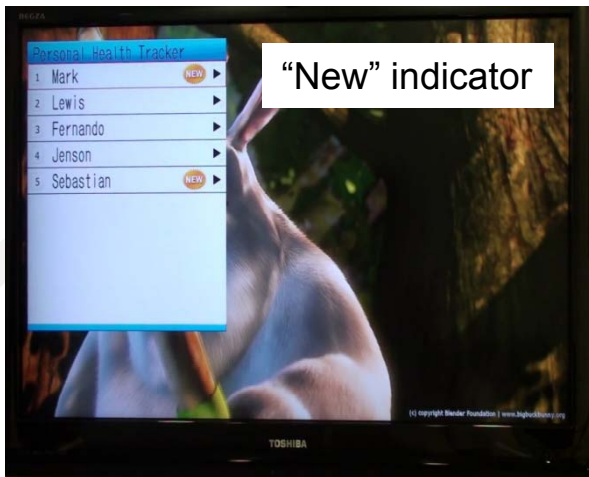

"New" indicator

Select user

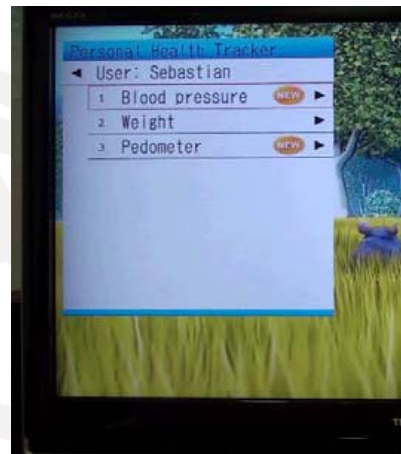

Select vital info to see  
(including past records)



Option to email  
to doctor/caregiver

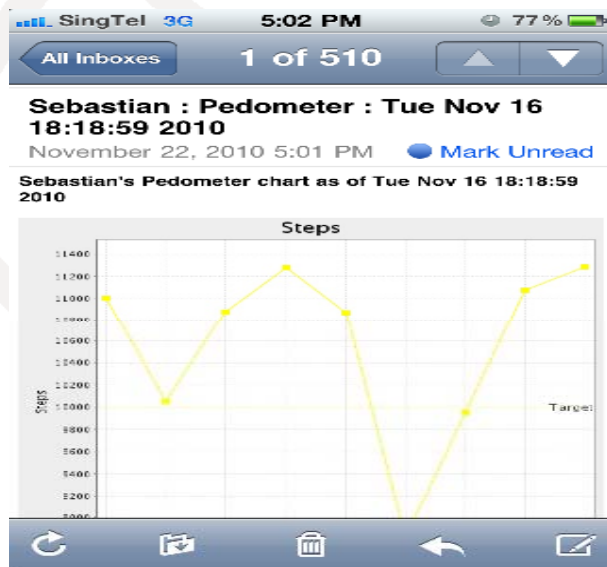

Info retrieved by doctor

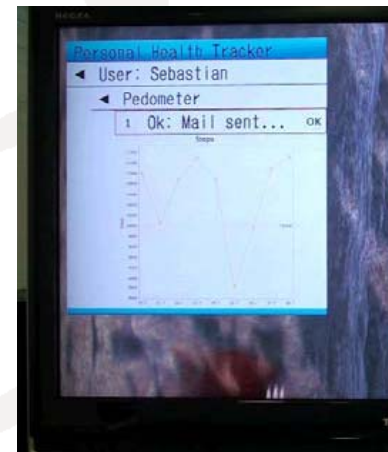

Select doctor  
(optional)

# Tele-care: Exercise Monitor

- Encourages regular exercise to maintain healthy lifestyle.
- Teaches users through simple but enjoyable exercise videos.
- Exercise logged for tracking by self and care givers

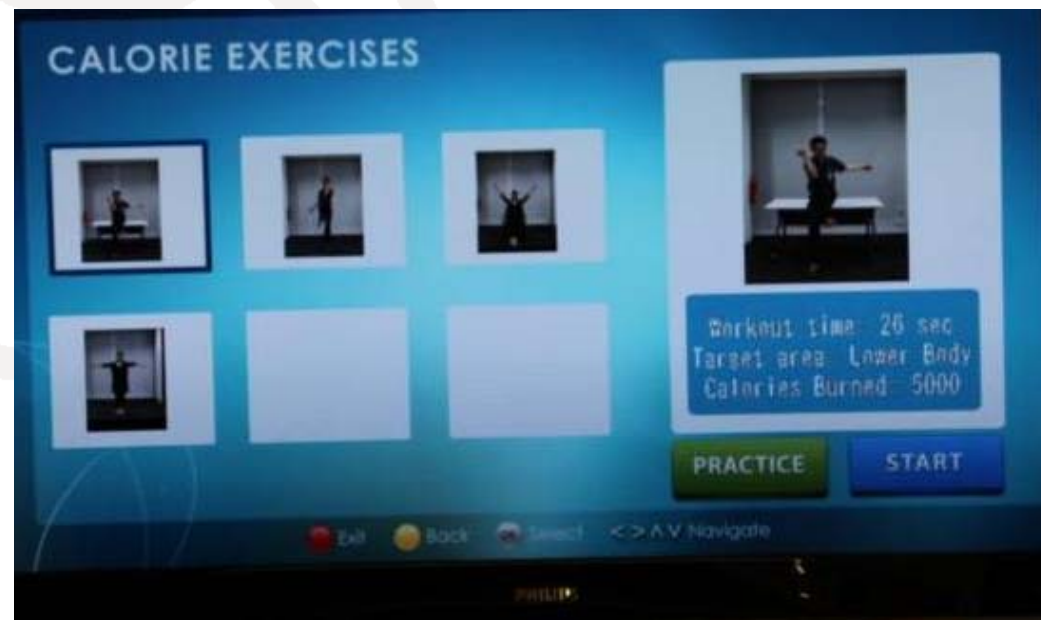
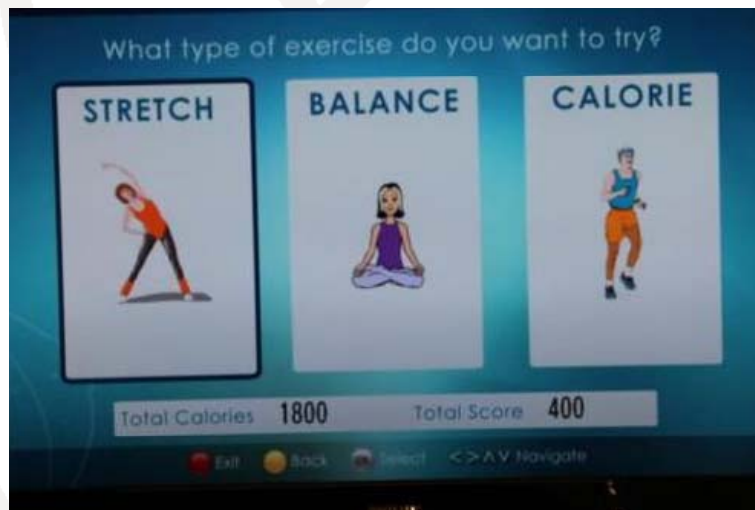



# Conclusions

- Interactive TV can be used as medium for tele-care
- Avoids the barrier of technology adoption
- Applications can be developed to support health condition monitoring & tracking both by individual and care providers
- Serves as medium to educate & promote healthy lifestyle
- Supports ageing-in-place, increases quality of life without significant increase in workers in the eldercare sector.





**Thank you**

Contact:  
Wei-Yun Yau  
[wyyau@i2r.a-star.edu.sg](mailto:wyyau@i2r.a-star.edu.sg)