

**TABLE 4**

**Processing of satellite networks submitted under Paragraph 6.1 of Article 6 and Paragraph 7.2 of Article 7 of Appendix 30B**

Month	Networks received	Networks published		Date of receipt	Under treatment	Treatment time (months)
		New	Other			
Jan.24	1	0	2	18.08.2023	8	3.8
Feb.24	1	1	4	19.08.2023	8	5.6
Mar.24	1	0	8	19.08.2023	9	5.6
Apr.24	2	5	2	13.11.2023	6	5.6
May.24	0	0	2	13.11.2023	6	5.6
Jun.24	2	2	3	17.01.2024	6	4.8
Jul.24	5	2	6	05.03.2024	9	4.1
Aug.24	0	0	0	05.03.2024	9	4.1
Sep.24	1	2	2	08.04.2024	8	4.9
Oct.24	0	0	7	08.04.2024	8	4.9
Nov.24	1	2	2	11.06.2024	7	5.5
Dec.24	2	0	2	11.06.2024	9	5.5
Jan.25	0	0	5	11.06.2024	9	5.5
Feb.25	0	1	4	11.07.2024	8	7.3
Mar.25	1	4	9	25.07.2024	5	7.3

**Note:** There may be some discrepancies in the numbers shown over the 15 months. This is due to cases being merged after detailed analysis or being cancelled at the request of the Administration.

**Column description:**

**Networks received** – The number of filings received from administrations during the month.

**Networks published:**

- **New:** the number of filings received from administrations published during the month.
- **Other:** the number of filings published as a consequence of the Bureau's action in the application of relevant provisions of the RR during the month.

**Date of receipt** – The regulatory date of receipt of the last filing published.

**Under treatment** – The number of filings received from administrations and still under treatment at the end of the month.

**Treatment time** – Time between the regulatory date of receipt and the date of publication of the last filing treated.

**FIGURE 4A**

**Processing of satellite networks submitted under Paragraph 6.1 of Article 6 and Paragraph 7.2 of Article 7 of Appendix 30B (Last 15 months)**

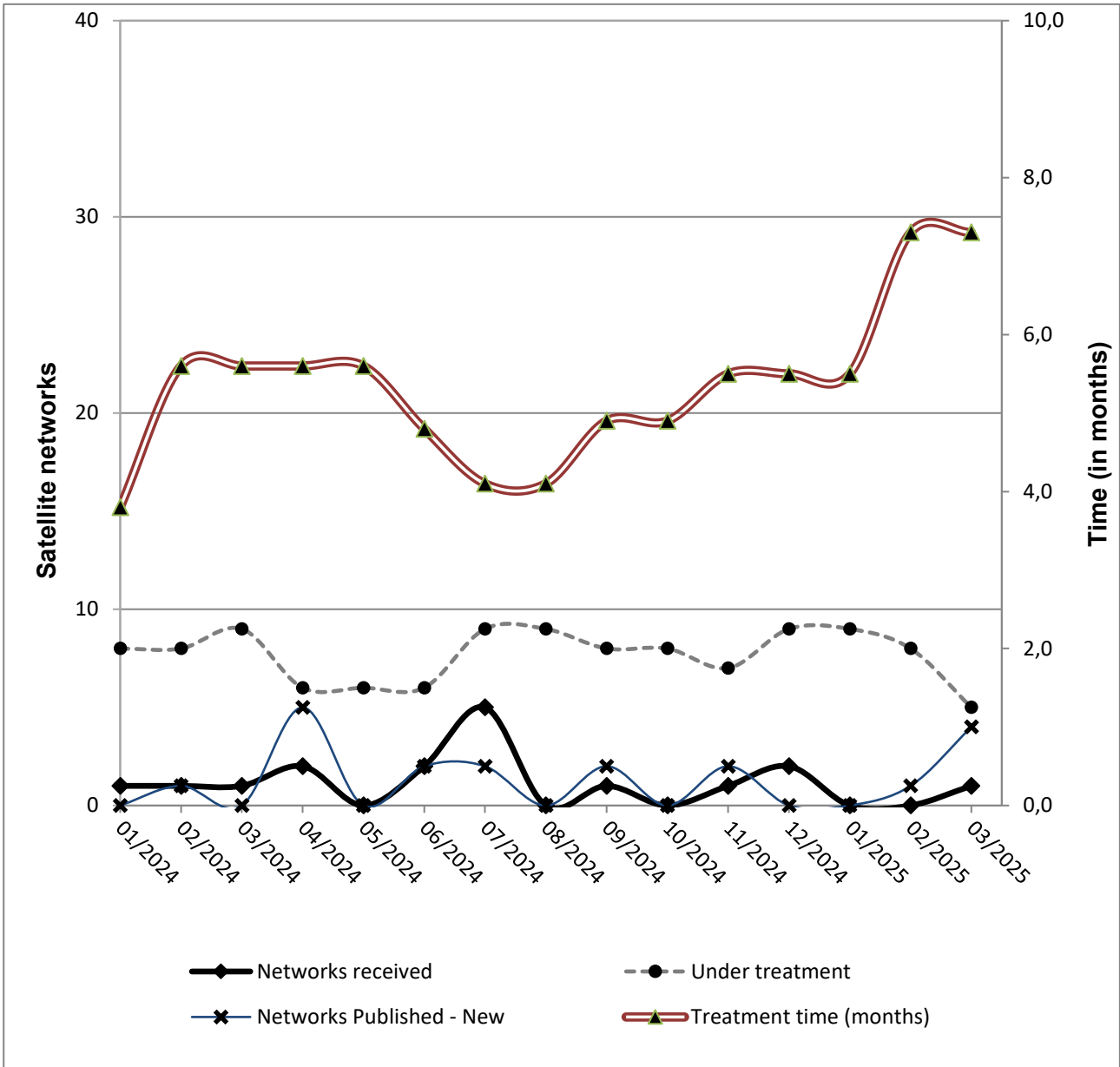

**FIGURE 4B**

**Processing of satellite networks submitted under Paragraph 6.1 of Article 6 and Paragraph 7.2 of Article 7 of Appendix 30B (Trends from 01.07.1998)**

