

**TABLE 6A**  
**Notification of Earth stations under Article 11**  
**PART I-S**

Month	Earth stations received	Earth stations published	Date of receipt	Part I-S under treatment	Treatment time (months) *
Jan.24	3	1	04.12.2023	91	1.7
Feb.24	10	31	22.12.2023	70	2.0
Mar.24	0	8	14.02.2024	62	1.2
Apr.24	3	12	21.02.2024	53	1.9
May.24	77	21	03.05.2024	109	0.9
Jun.24	28	36	06.05.2024	101	1.7
Jul.24	40	31	03.06.2024	110	1.7
Aug.24	72	25	10.07.2024	157	1.4
Sep.24	3	34	29.07.2024	126	1.7
Oct.24	29	33	03.10.2024	122	0.9
Nov.24	18	26	08.10.2024	114	1.7
Dec.24	4	46	31.10.2024	72	1.4
Jan.25	84	20	18.12.2024	136	1.1
Feb.25	7	7	08.01.2025	136	1.4
Mar.25	4	53	23.01.2025	87	1.8

\* Regulatory time limit under No. **11.28**: 2 months

**Note:** There may be some discrepancies in the numbers shown over the 15 months. This is due to cases being merged after detailed analysis or being cancelled at the request of the Administration.

**Column description:**

**Earth stations received** – The number of filings received from administrations during the month.

**Earth stations published** – The number of filings received from administrations published in Part I-S during the month.

**Date of receipt** – The regulatory date of receipt of the last filing published.

**Under treatment** – The number of filings received from administrations for treatment under Article **11** at the end of the month.

**Treatment time** – Time between the regulatory date of receipt and the date of publication of the last network treated.

TABLE 6B1

**Notification pertaining to Earth stations under Article 11**  
**PART II-S / PART III-S examination (including cases related to disputed territories, cases waiting for the**  
**notification of the associated space stations and radio astronomy stations)**

Month	Received for technical examination	Part II-S / Part III-S Earth stations examined	Under treatment	Under examination	Date of receipt	Average exam. time (months)	Part I / II / III-S	
							Average treatment time (months)	Total under treatment
Jan.24	1	7	13	73	10.07.2023	42.3	44.9	177
Feb.24	30	13	28	75	03.10.2023	35.6	38.1	173
Mar.24	2	13	23	69	04.12.2023	40.4	43.0	154
Apr.24	0*	7	15	69	11.12.2023	44.7	47.3	137
May.24	1	5	22	58	11.12.2023	47.5	50.3	189
Jun.24	18	14	8	76	11.12.2023	45.5	48.1	185
Jul.24	31*	88	64	106	03.05.2024	28.0	31.1	280
Aug.24	16*	47	25	113	03.05.2024	32.3	35.2	295
Sep.24	34	23	43	106	06.05.2024	29.8	32.4	275
Oct.24	33	41	34	107	10.07.2024	29.9	32.6	263
Nov.24	27*	32	20	115	27.07.2024	30.2	32.9	249
Dec.24	46	14	6	161	27.07.2024	25.4	28.2	239
Jan.25	20*	13	33	139	08.10.2024	24.8	27.5	308
Feb.25	7*	19	64	121	08.10.2024	26.2	29.1	321
Mar.25	53	23	121	94	07.01.2025	22.8	25.5	302

\* Includes cases withdrawn for administrative reasons or at the request of the administration during Part II-S/III-S processing.

**Note:** There may be some discrepancies in the numbers shown over the 15 months. This is due to cases being merged after detailed analysis or being cancelled at the request of the Administration.

**Column description:**

**Received for technical examination** – The number of filings ready for technical examination after publication in Part I-S during the month.

**Part II-S / Part III-S Earth stations examined** – The number of filings published in Part II-S and/or Part III-S of the BR IFIC (Space Services) during the month.

**Under treatment** – The number of filings for which the Part II-S / III-S examination has been initiated and is still under treatment at the end of the month.

**Under examination** – The number of filings ready for examination with the associated date of receipt of the first notice to be treated for which the Part II-S/III-S examination has not yet been initiated at the end of the month.

**Date of receipt** – The regulatory date of receipt of the last filing treated.

**Average examination time (months)** – The time in months for examination of a notification request from the date of publication in Part I-S up to Part II-S/III-S examination.

**Average treatment time (months)** – Part I/II/III-S. Average time in months for the complete treatment of a notification request from the date of receipt of the notice up to Part II-S/III-S examination.

**Total under treatment** – The number of filings requiring treatment in the notification process at the end of the month.

TABLE 6B2

**Notification pertaining to Earth stations under Article 11**  
**PART II-S / PART III-S examination (excluding cases related to disputed territories, cases waiting for the notification of the associated space stations and radio astronomy stations)**

Month	Received for technical examination	Part II –S / Part III –S Earth stations examined	Under treatment	Under examination	Date of receipt	Average exam. Time (months)	Part I / II / III –S	
							Average treatmt. Time (months)	Total under treatment
Jan.24	1	7	8	27	10.07.2023	4.3	5.8	126
Feb.24	30	13	22	29	03.10.2023	2.5	4.3	121
Mar.24	2	13	16	23	04.12.2023	2.9	4.8	101
Apr.24	0	7	9	23	11.12.2023	4.1	6.0	85
May.24	1	5	16	12	11.12.2023	4.6	6.7	137
Jun.24	18	14	2	30	11.12.2023	3.1	4.7	133
Jul.24	31	88	46	60	03.05.2024	5.0	7.4	216
Aug.24	16	47	16	67	03.05.2024	3.3	5.6	240
Sep.24	34	23	36	60	06.05.2024	2.1	4.3	222
Oct.24	33	41	27	61	10.07.2024	2.0	4.2	210
Nov.24	27	32	17	46	27.07.2024	2.6	4.8	177
Dec.24	46	14	4	67	27.07.2024	2.9	5.0	143
Jan.25	20	13	30	45	08.10.2024	2.9	4.8	211
Feb.25	7	19	52	27	08.10.2024	7.7	9.5	215
Mar.25	53	23	116	0	07.01.2025	5.6	7.4	203

\* Includes cases withdrawn for administrative reasons or at the request of the administration during Part II-S/III-S processing.

**Note:** There may be some discrepancies in the numbers shown over the 15 months. This is due to cases being merged after detailed analysis or being cancelled at the request of the Administration.

**Column description:**

**Earth stations received for technical examination** – The number of filings ready for examination after publication in Part I-S during the month.

**Part II-S / Part III-S Earth stations examined** – The number of filings published in Part II-S and/or Part III-S of the BR IFIC (Space Services) during the month.

**Under treatment** – The number of filings for which the Part II-S / III-S examination has been initiated and is still under treatment at the end of the month.

**Under examination** – The number of filings ready for examination with the associated date of receipt of the first notice to be treated for which the Part II-S/III-S examination has not yet been initiated at the end of the month.

**Date of receipt** – The regulatory date of receipt of the last filing treated.

**Average examination time (months)** – The time in months for examination of a notification request from the date of publication in Part I-S up to Part II-S/III-S examination.

**Average treatment time (months)** – Part I/II/III-S. Average time in months for the complete treatment of a notification request from the date of receipt of the notice up to Part II-S/III-S examination.

**Total networks under treatment** – The number of filings requiring treatment in the notification process at the end of the month.

**FIGURE 6B1**

**Notification pertaining to Earth stations (Last 15 months)** including cases related to disputed territories, cases waiting for the notification of the associated space stations and radio astronomy stations

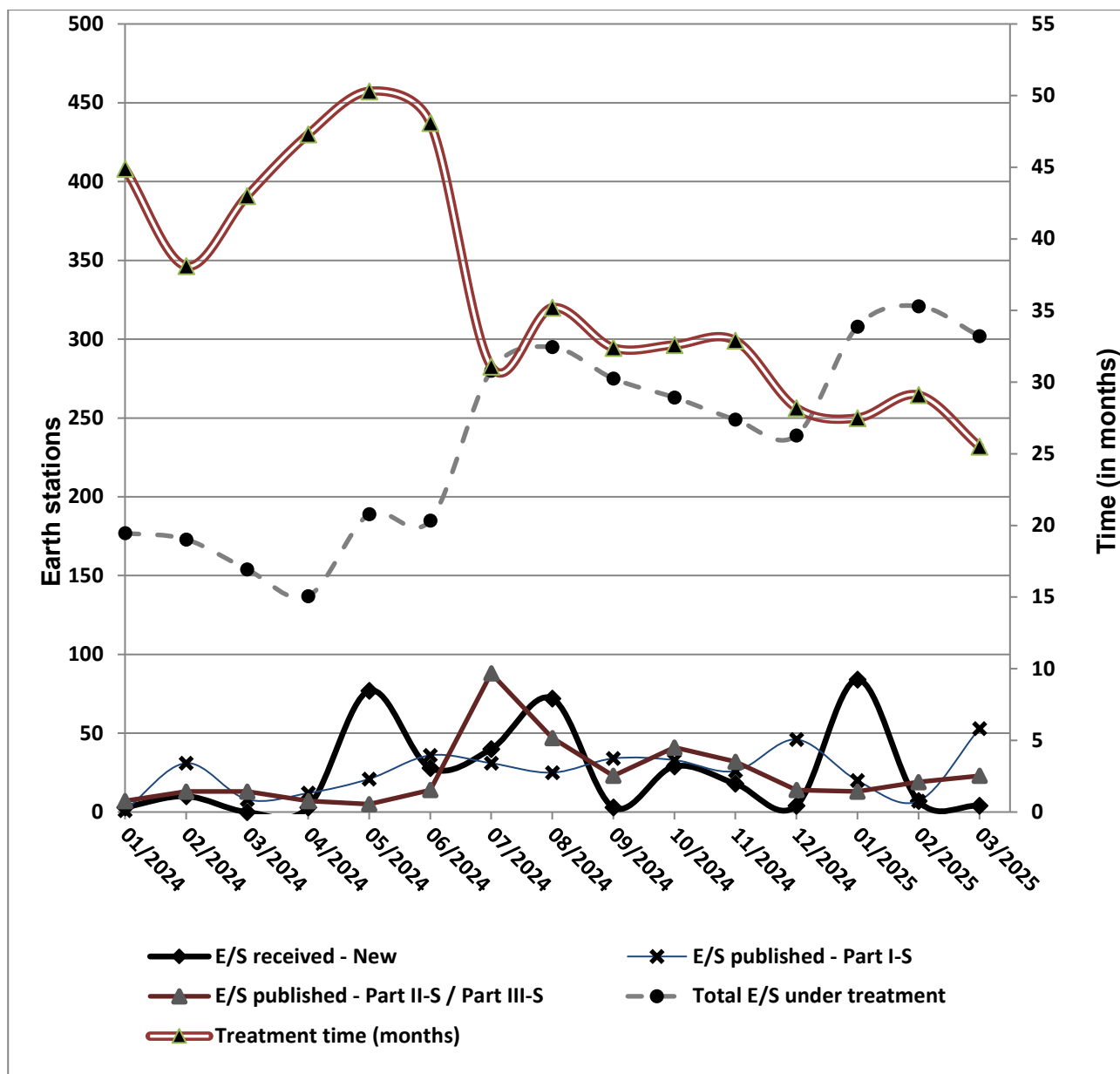

**FIGURE 6B2**

**Notification pertaining to Earth stations (Last 15 months)** excluding cases related to disputed territories, cases waiting for the notification of the associated space stations and radio astronomy stations

