

RECEIVABILITY OF THE SPACE NOTICES

How to send a notice form

Electronic Notification

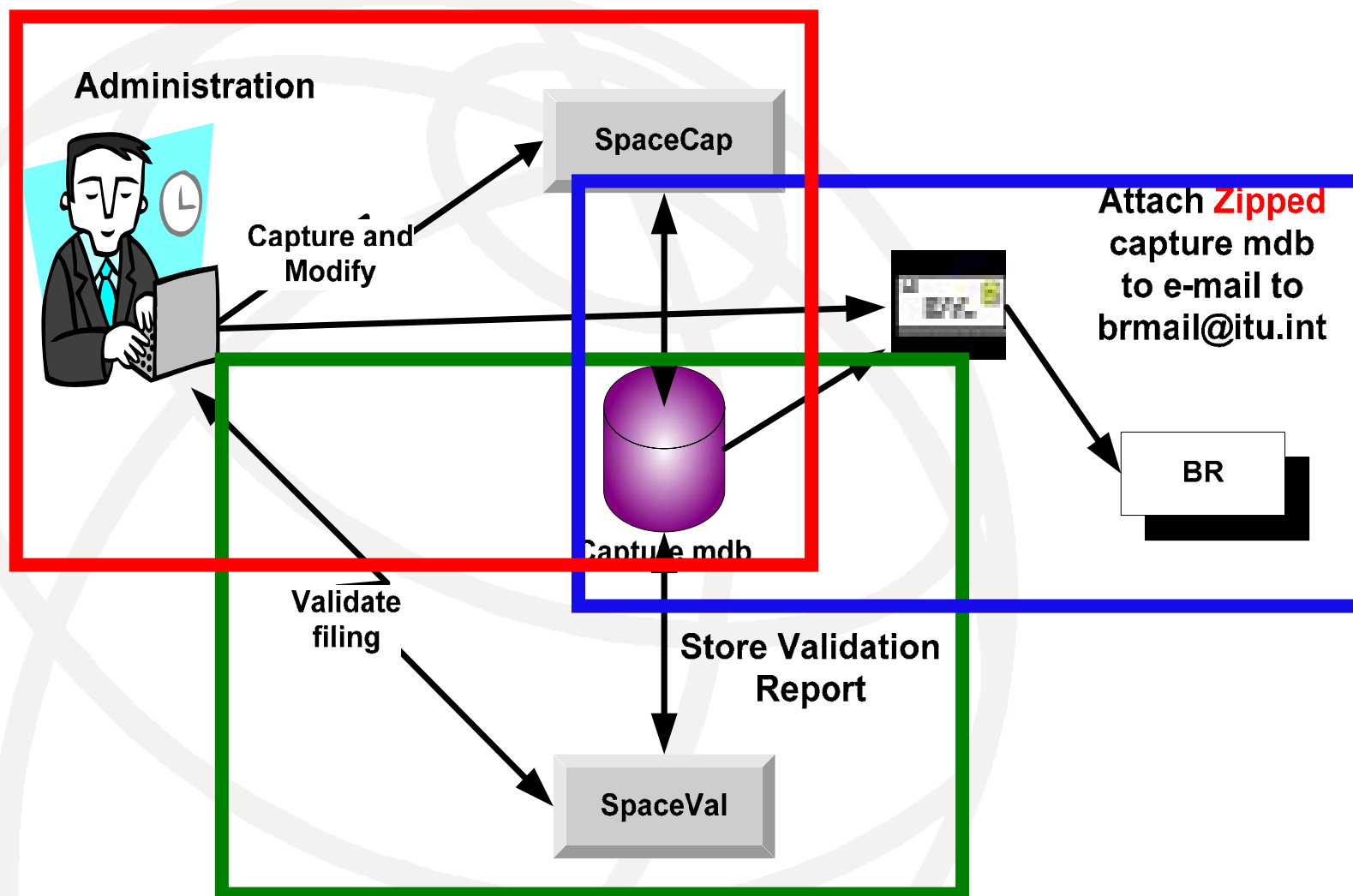

SpaceCapture V6 - [Set Notice Template]

File Edit Tools Template Window Help

CR/NOTIF API RAST PLAN

SpaceCap

Start Page

Notice Explorer

Open Notice

New Notice

Search

Notice Explorer - AP4/V and AP4/VI Advance Publication

Notice id.	Type	Adm./Org.	Orb. Pos.	Station name	Date rcv.
List of notices Count=2					
000000001 [A]	G	AFS/	112E	TEST-1	25.04.2012
000000002 [A]	G	AFS/	112E	TEST-2	25.04.2012

Control Box

Show

Clone

Export

Delete

To SNS

CFEX

SpaceVal

Esub

Current DB : C:\BR_SOFT\DATA\SPACECAP_V6.MDB

SpaceCapture V6 - [Set Notice Template]

File Edit Tools Template Window Help

CR/NOTIF API RAST

SpaceCap

Start Page

Notice Explorer

Open Notice

New Notice

Search

Current DB : C:\BR_S

Notice Explorer - AP4/V and AP4/VI Advance Publication

Notice id.	Type	Adm./Org.	Orb. Pos.	Station name	Date rcv.
List of notices Count=2					
000000001[A]	G	AFS/	112E	TEST-1	25.04.2012
000000002[A]	G	AFS/	112E	TEST-2	25.04.2012

Control Box

Show

Clone

Export

Delete

To SNS

CFEX

SpaceVal

Esub

Target Database

☒ Access ☐ Ingres

Set Target Db

☒ Keep History

Group Ids

☒ Renumber Group Ids ☐ Keep Group Ids of the source

Notice Already in Target database

☒ Give a new Notice Id ☐ Replace Notice in Target ☐ Do not export

Export

☒ Run Export now ☐ Schedule Export to run later

OK Cancel

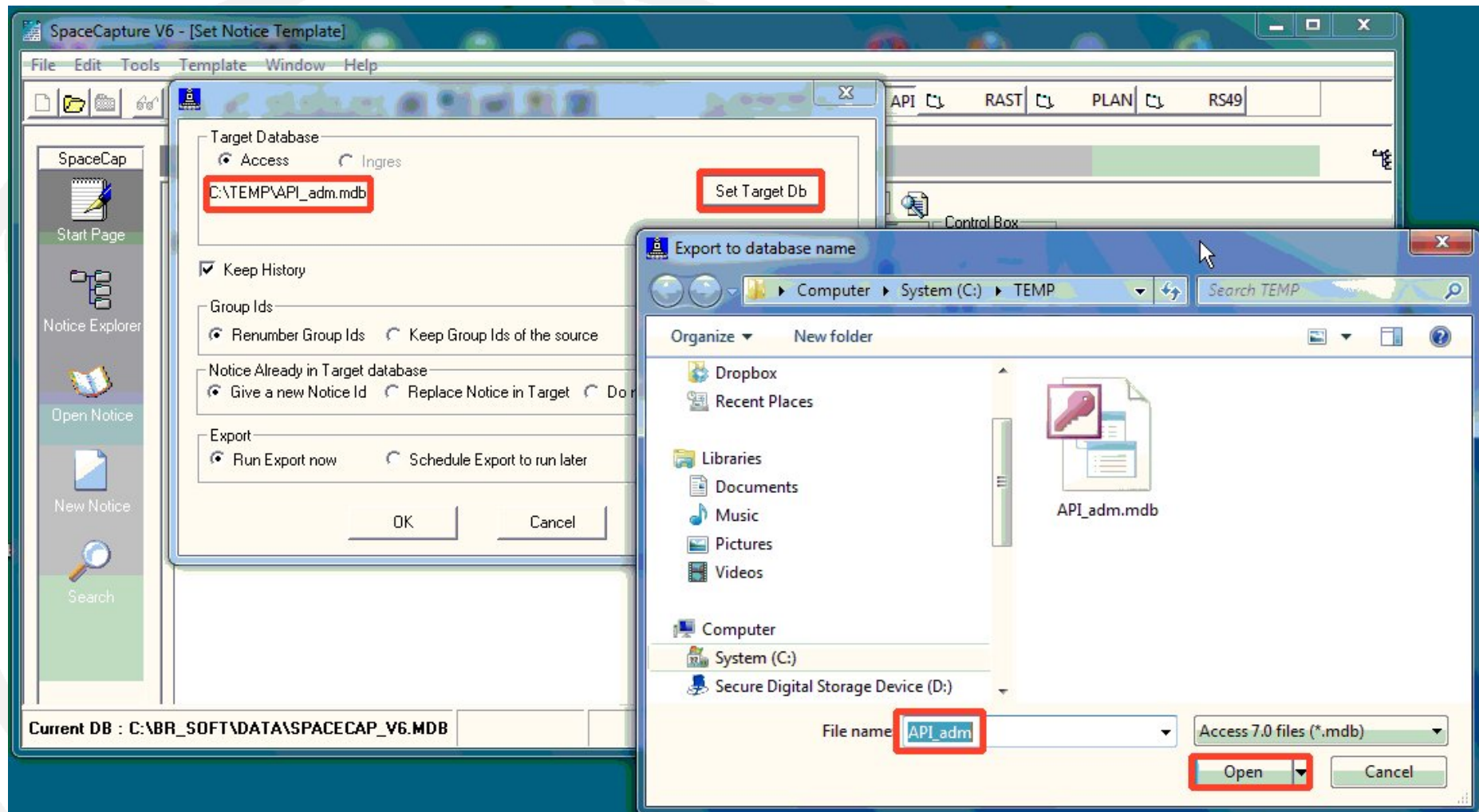

HOW AND WHERE TO SEND ? (1)

- Electronic data file (mdb) **not** .pdf, .rtf, .doc...
 - Each network or station in a separate Directory
 - Network_Name/Station_Name.mdb file
(This file should contain only ONE network !!)
 - Beam_Name.gxt files (diagrams in GIMS format)
 - one or several files of graphical data if not in GIMS format
 - one Network_Name/Station_Name.doc for comments
 - ZIP files
 - each satellite network or earth station separately
-

HOW AND WHERE TO SEND ? (2)



HOW AND WHERE TO SEND ? (3)

- When zipped files are submitted, each satellite network or earth station should be zipped separately. **This is especially important when notices are submitted by e-mail, which should only be sent to the official BR e-mail address: brmail@itu.int**

