

Invent, Innovate, Impact



Broadband Ecosystem Smart City



Prof. Suhono Harso Supangkat
Bandung Institute of Technology Indonesia
suhono@stei.itb.ac.id



LPiK ITB
Lembaga Pengembangan Inovasi dan Kewirausahaan

Content

- Background
- Smart city concept
- Smart City model
- Smart City Implementation

Background

Percentage of urban population and agglomerations by class size, 2011

http://esa.un.org/unup/Maps/maps_urban_2011.htm , ieeesmartcities.org

There is a worldwide trend toward Smart Cities as shown by the following:

- Half of the world population is living in cities in 2013
- Half of the population of Asia will be living in cities by 2020
- Half of the population of Africa will be living in cities by 2035
- Population in cities is expected to grow from 3.6 Billion to 6.3 Billion by 2050.
- Over 50% of urbanization involves cities of less that 500K people

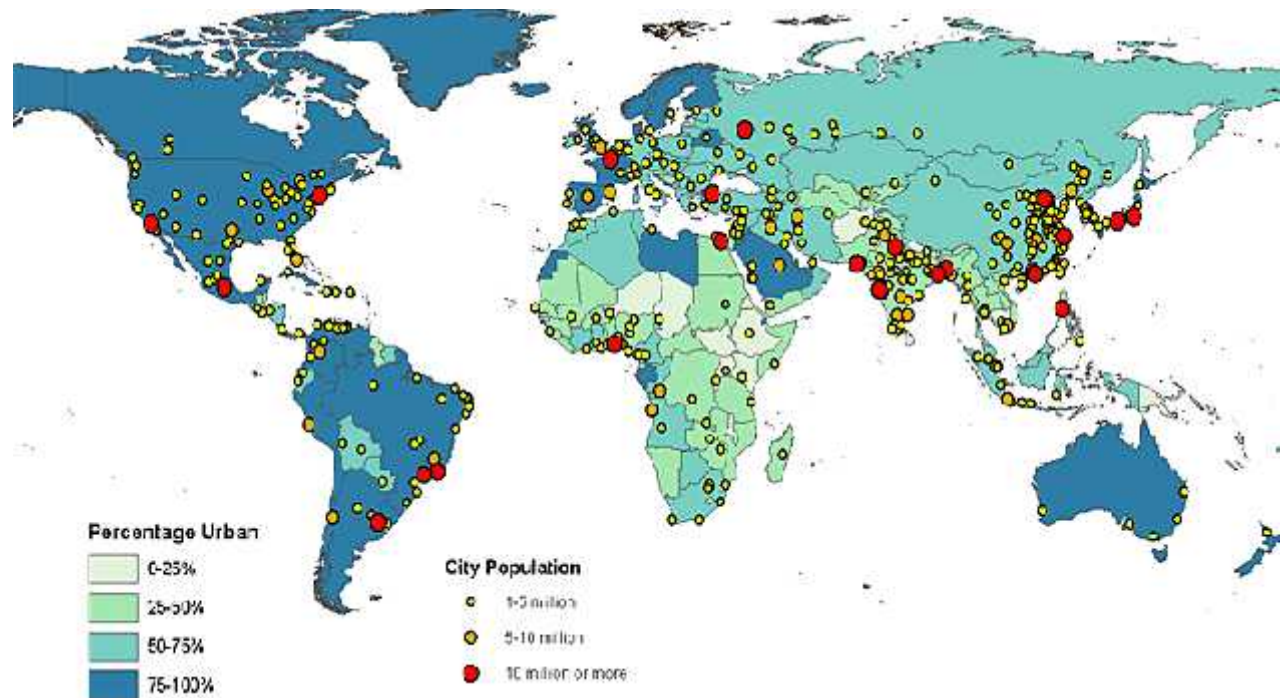

City Problem



KEMACETAN
Transportasi Umum



PERSEDIAAN
Distribusi Bahan Pangan, Obat



KECELAKAAN
Kejadian dan peristiwa



BIAYA DAN KETERSEDIAAN
Fasilitas kesehatan dan Pendidikan



BENCANA ALAM
Gempa Bumi



RUANG TERBUKA
Sampah, Kumuh, Polusi Udara



PUNGLI
PKT, Perijinan



SENTIMEN MASYARAKAT
Media Sosial, Harga Bahan Pokok



PENYAKIT EPIDEMIK

Problem vs Solutions

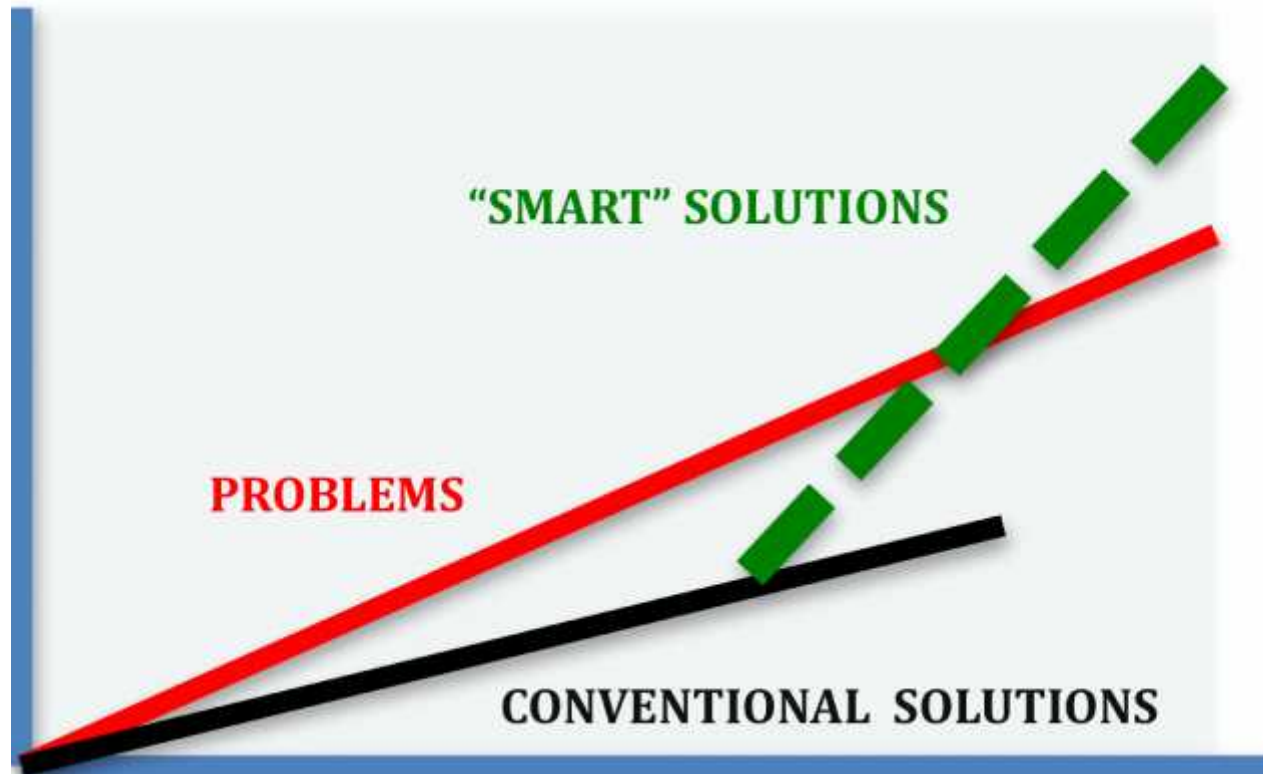

Momentum of Technology Development

- Broadband Connectivity and Capability
- IoT
- M2M
- Sensor Technology
- Cloud Technology
- Big Data Technology

-----> Time to Consider Broadband Ecosystem

Smart City Concept

Smart City Concept

Smart city is a city which can manage its resources (natural and human) efficiently and Effectively in order to achieve high livability , comfort and sustainable development. To achieve such goals, ICT as an enabler is a necessity

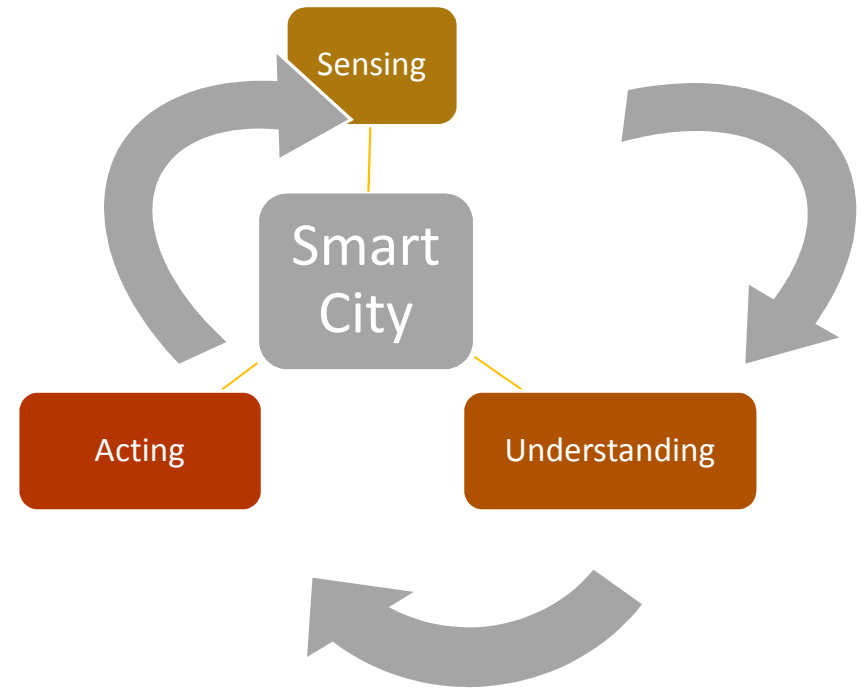

GARUDA SMART CITY MODEL

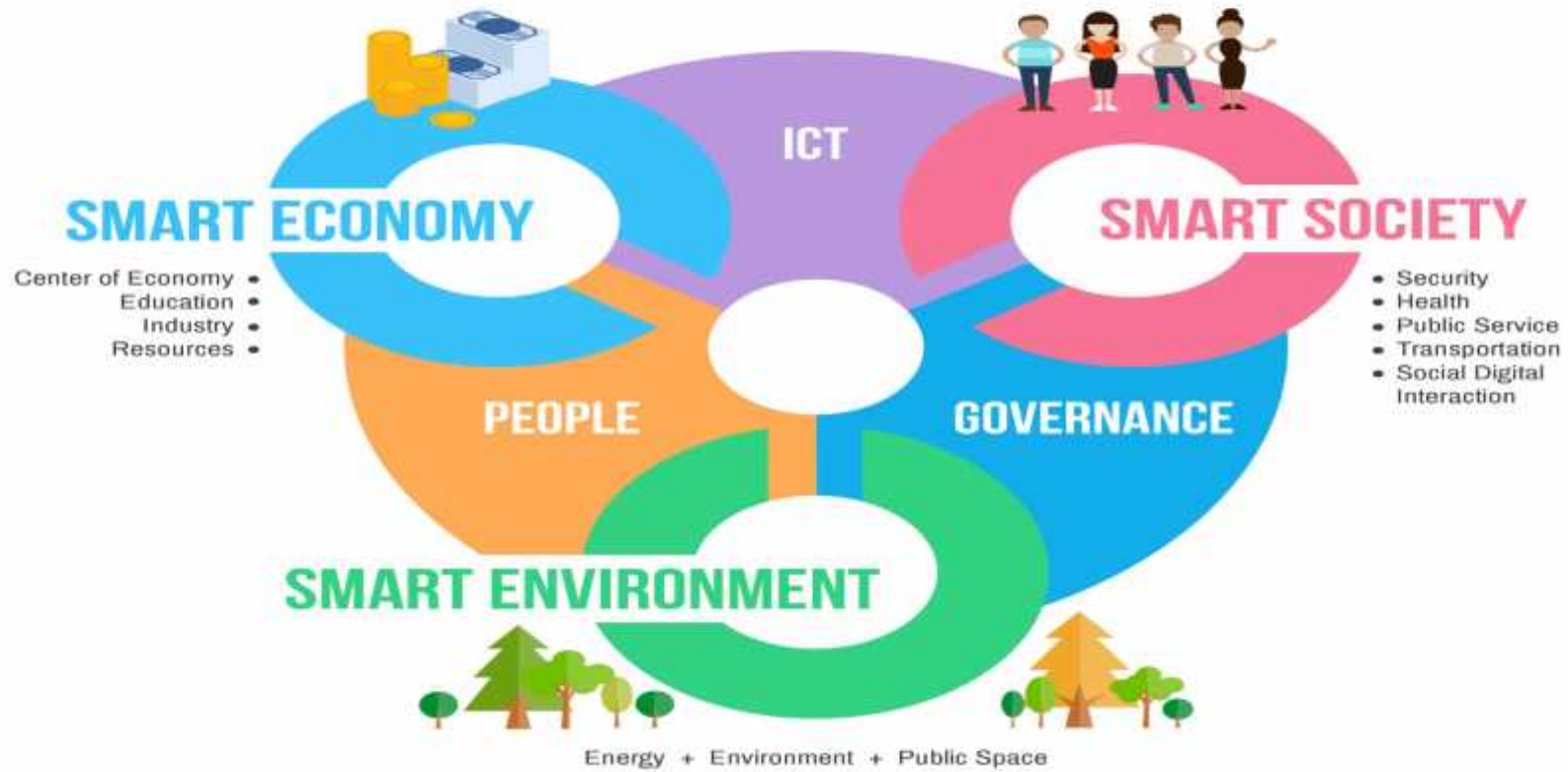



CENTER OF ECONOMY



EDUCATION

SMART ECONOMY



RESOURCES



INDUSTRY



HEALTH



SECURITY

SMART SOCIETY



PUBLIC SERVICE



**SOCIAL DIGITAL
INTERACTION**



ENERGY



ENVIRONMENT

SMART ENVIRONMENT



PUBLIC SPACE

Smart City Maturity Model

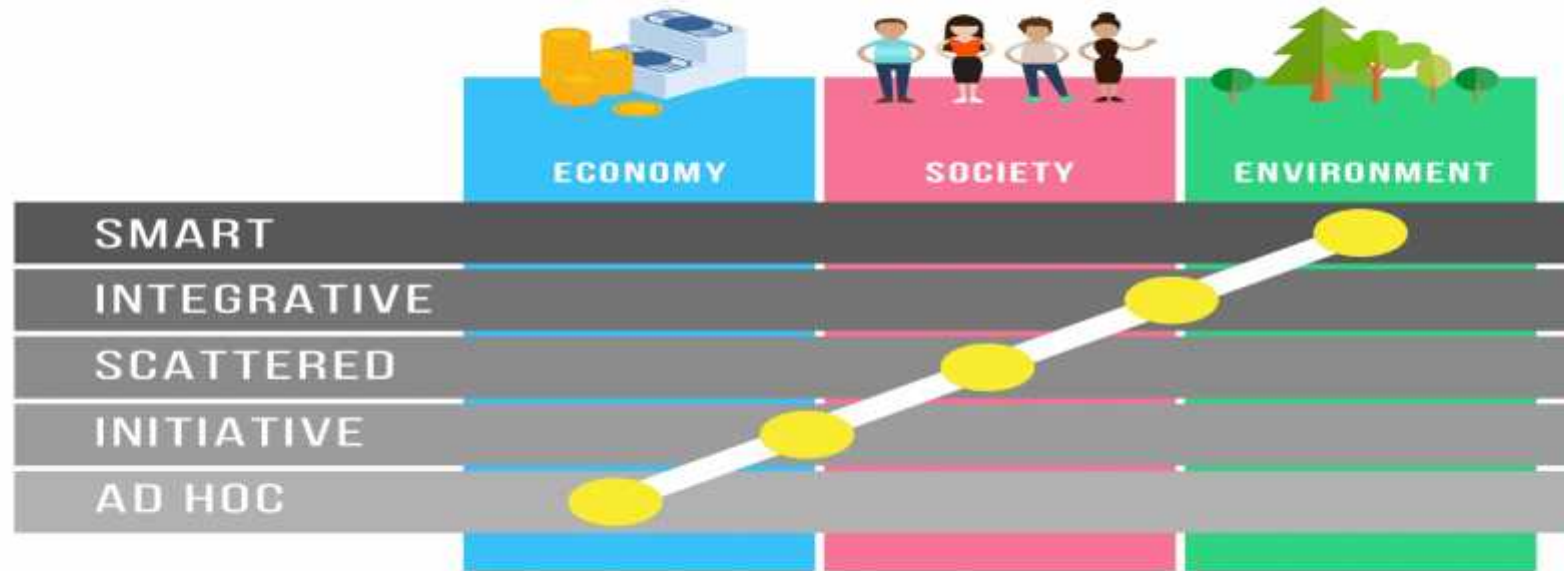

Smart City Platform

Smart System Platform

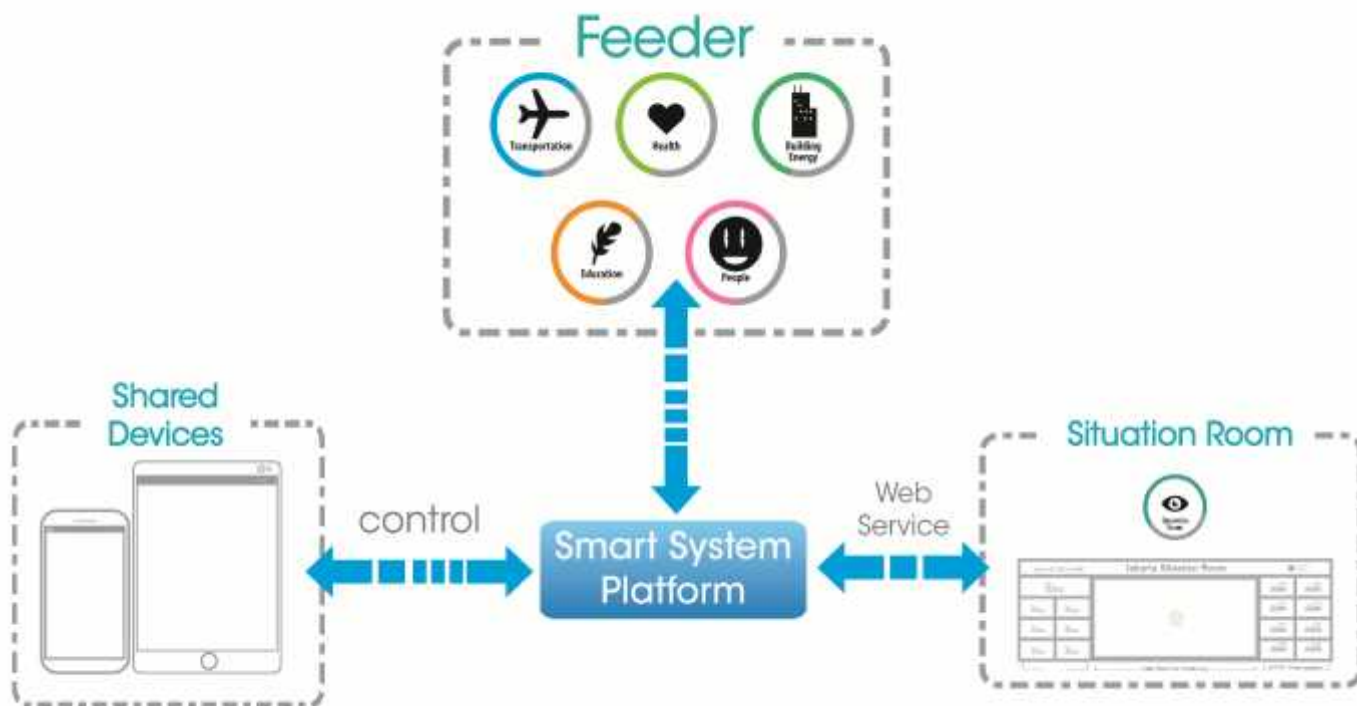
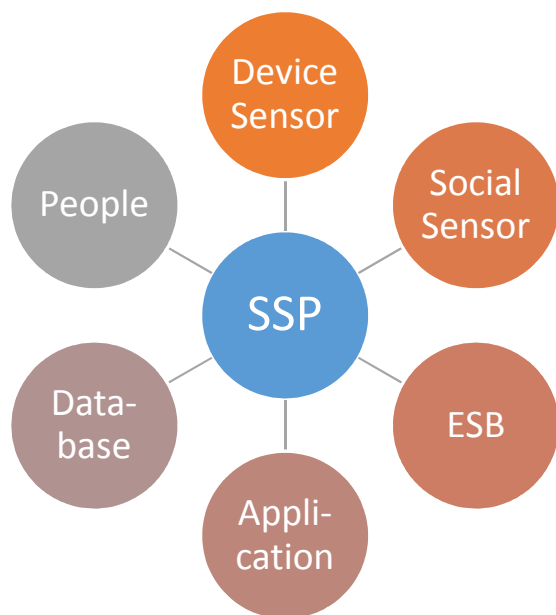

Smart System Platform

Smart System Platform menyediakan konektivitas terhadap berbagai solusi layanan



Platform Ekosistem Cergas:
Teknologi, Proses dan Manusia

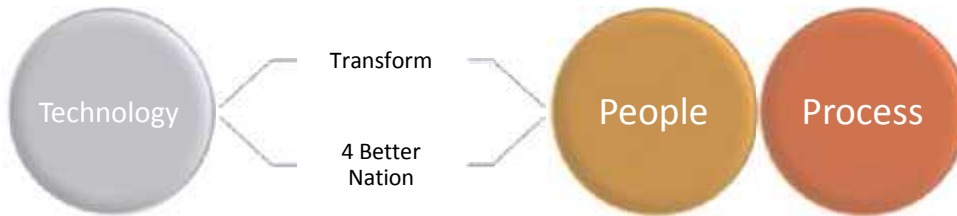

Smart System Services, Broadband Ecosystem



Collaboration , Service and Connectivity



Reporting and City Dashboard



Event Monitoring Location Based Service



Geospatial Contextual

Smart City Implementation

Smart city Implementation

- GSCM Implementation



Balikpapan



Banyuwangi



Sleman



Bandung



Banda Aceh

- Smart System Services Implementation



Bogor

GSCM Implementation

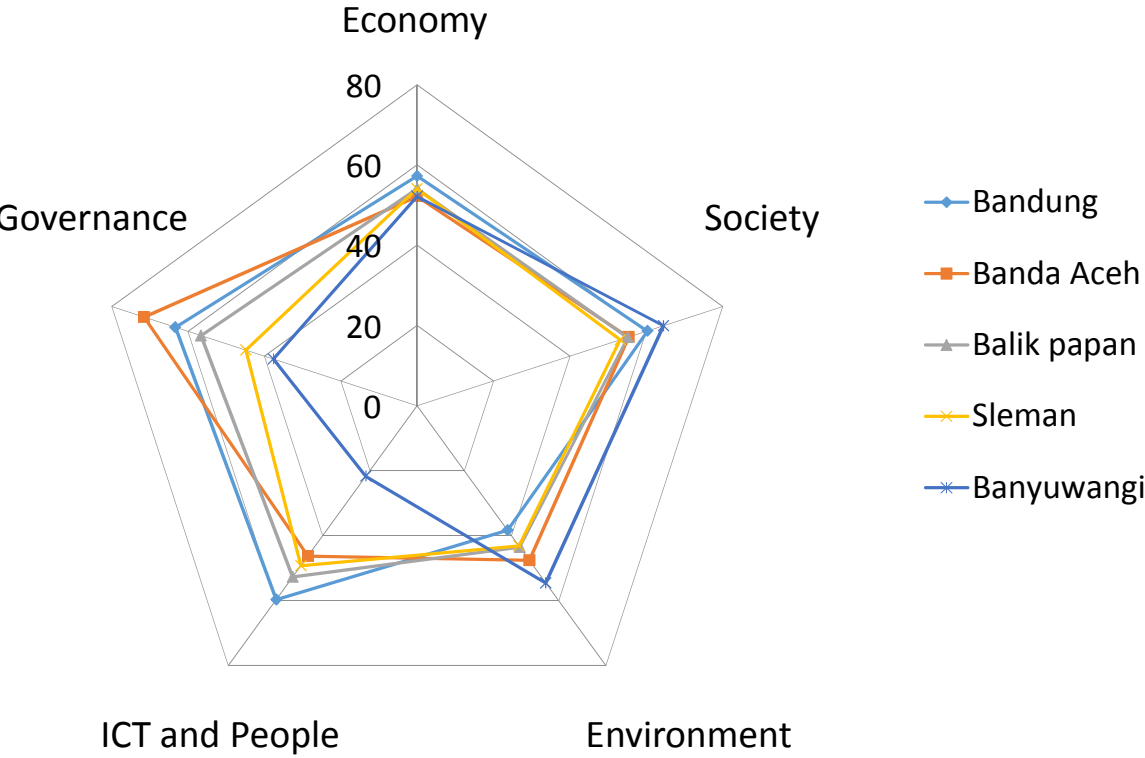

Cities	Score	Maturity Level
Banyuwangi	46.098	Scattered
Banda Aceh	57.19	Scattered
Balik papan	54.350	Scattered
Bandung	54.150	Scattered
Sleman	48.906	Scattered

Indonesian Smart City Indexes



Smart City Platform and Services Implementation



- GPS sensor
- CCTV
- Crowd source

- City Analytics
- GIS
- SSP

- Operation Room
- Digital Signage
- Mobile Apss

Bogor Green Room Launching



Broadband Inside

Innovation and Research

Innovation (collaboration platform)

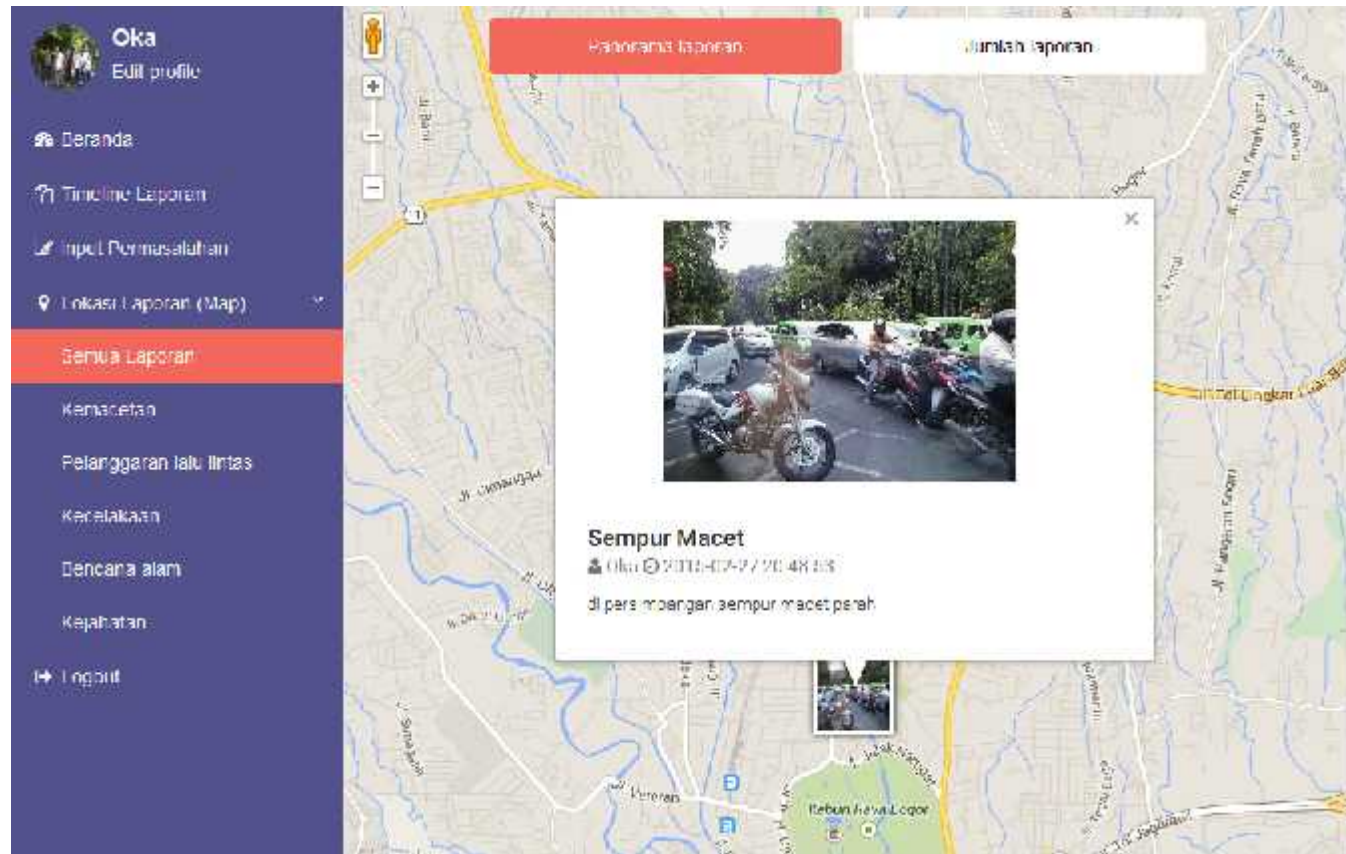

Innovation (smart home)

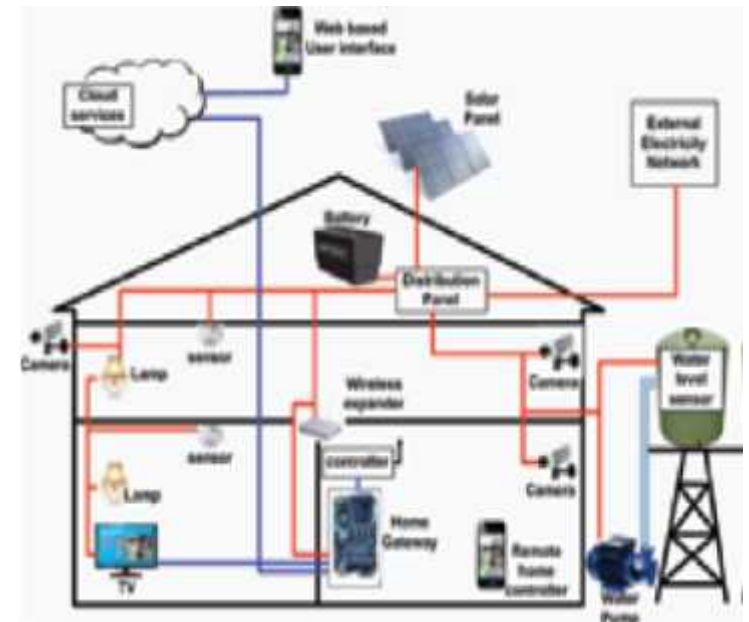
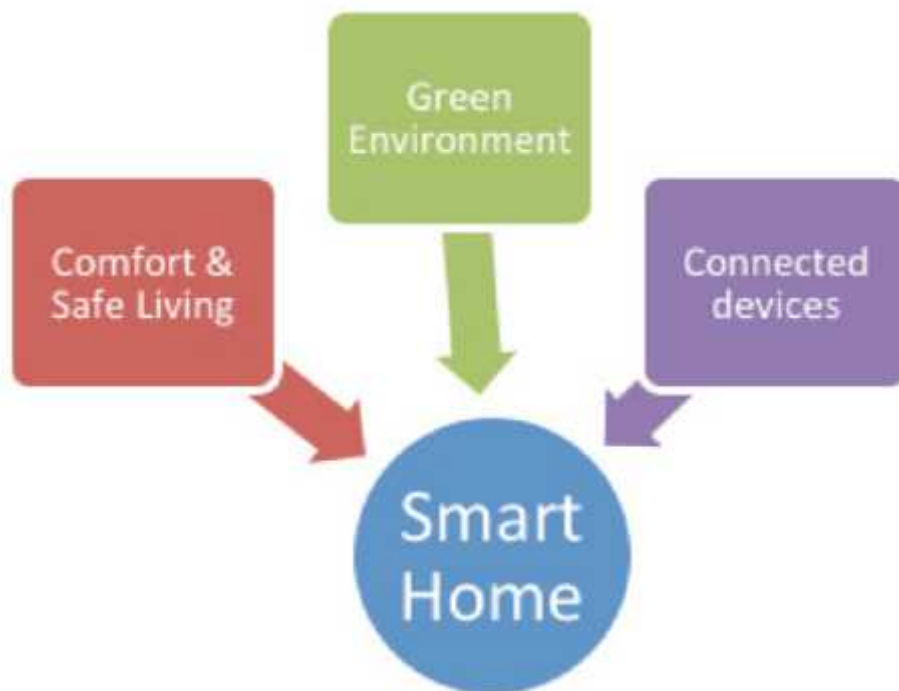

Innovation (smart education)



Innovation (Smart Transport)



Server Lahan Parkir



Cloud Server

Mobile Smart Parking

Cek Lokasi Sekitar Saya!

ITB - Tenggara

Kondisi	Debit	Profil
Kapasitas		200 Kondisi
Ketersediaan		197 Kondisi

Kembali Perbarui

Innovation (Smart Health)

Awan Kesehatan

Beranda | Fitur Layanan | Daftar

Selamat Datang di Awan Kesehatan

Awan Kesehatan adalah layanan berbasis teknologi di Indonesia yang bertujuan membantu kesehatan informasi rumah kesehatan Anda. Layanan ini menyediakan akses ke layanan kesehatan (Rumah Sakit, Puskesmas, Apotek, Fasilitas Kesehatan) yang mudah diakses dan aman. Layanan ini juga menyediakan informasi kesehatan yang akurat dan terpercaya.

Daftar layanan kesehatan yang tersedia:

- Rumah Sakit**: Akses ke rumah sakit yang terpercaya dan berkualitas.
- Puskesmas**: Akses ke puskesmas yang terpercaya dan berkualitas.
- Apotek**: Akses ke apotek yang terpercaya dan berkualitas.
- Laboratorium**: Akses ke laboratorium yang terpercaya dan berkualitas.
- Klinik**: Akses ke klinik yang terpercaya dan berkualitas.
- Fasilitas Kesehatan**: Akses ke fasilitas kesehatan yang terpercaya dan berkualitas.

Xanesha Diabetic Analytic Console

Xanesha Diabetic Analytic Console adalah aplikasi yang digunakan untuk memantau kesehatan dan mengelola informasi terkait untuk penderita Diabetes & orang-orang yang peduli terhadap kesehatan keluarga.

Get it on Google play

Masuk Daftar

Copyright © 2019 Xanesha Diabetic Analytic Console. All rights reserved.

LPK/ITS

Innovation (Smart Payment)

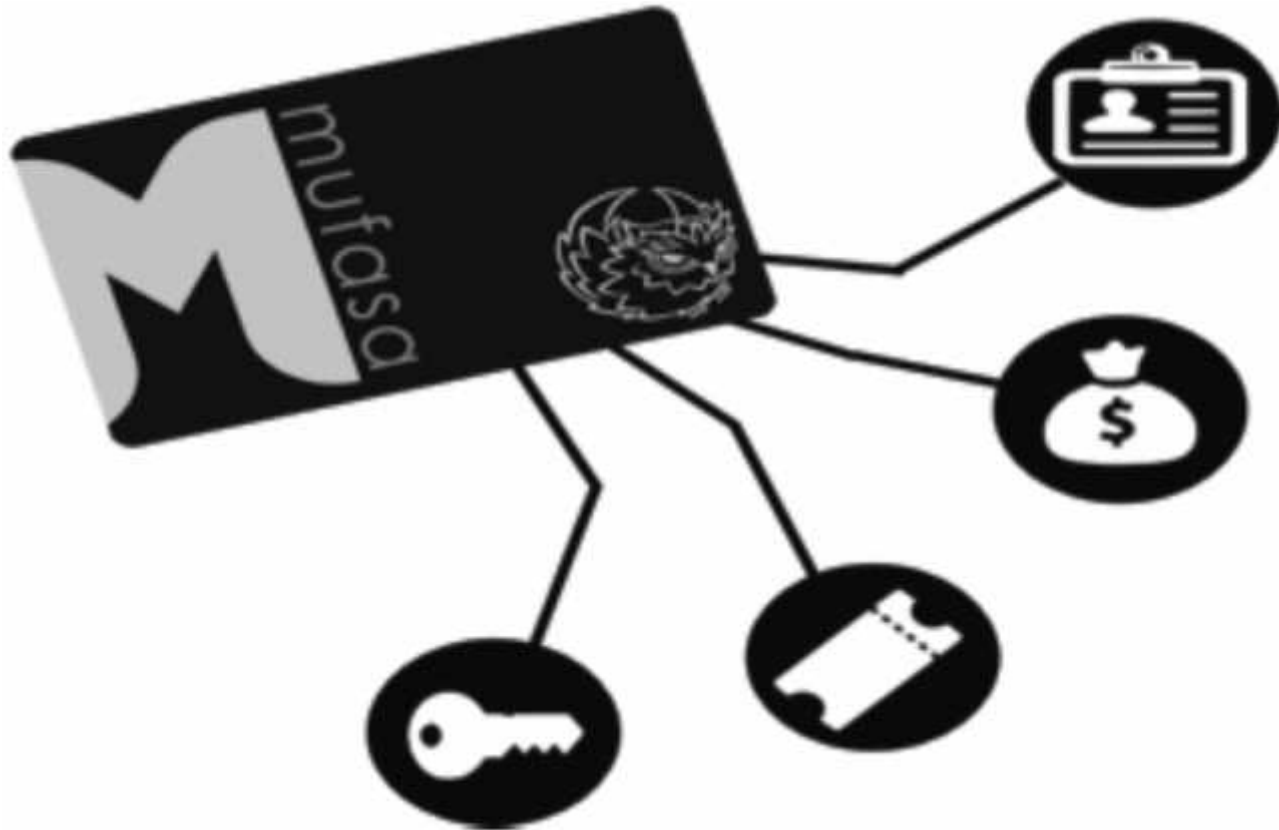

Innovation (Smart Commerce)

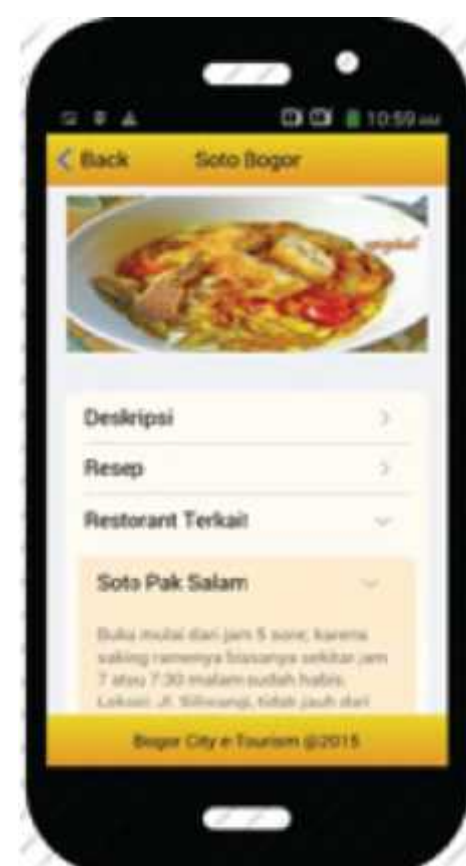
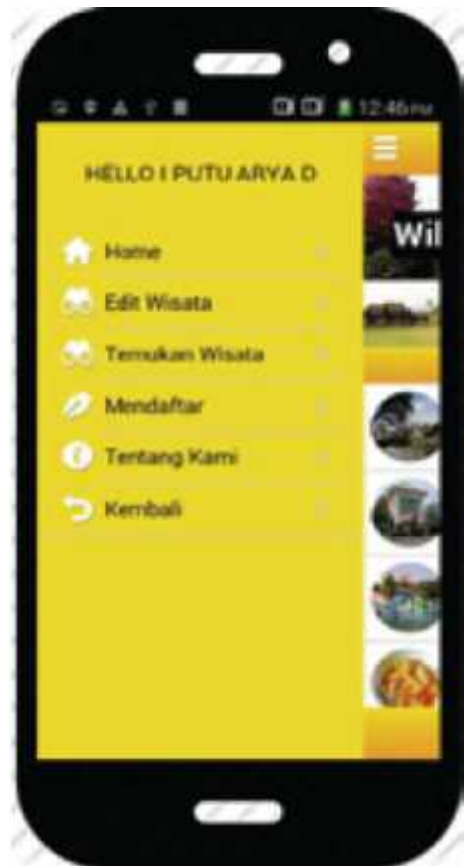

Research Areas

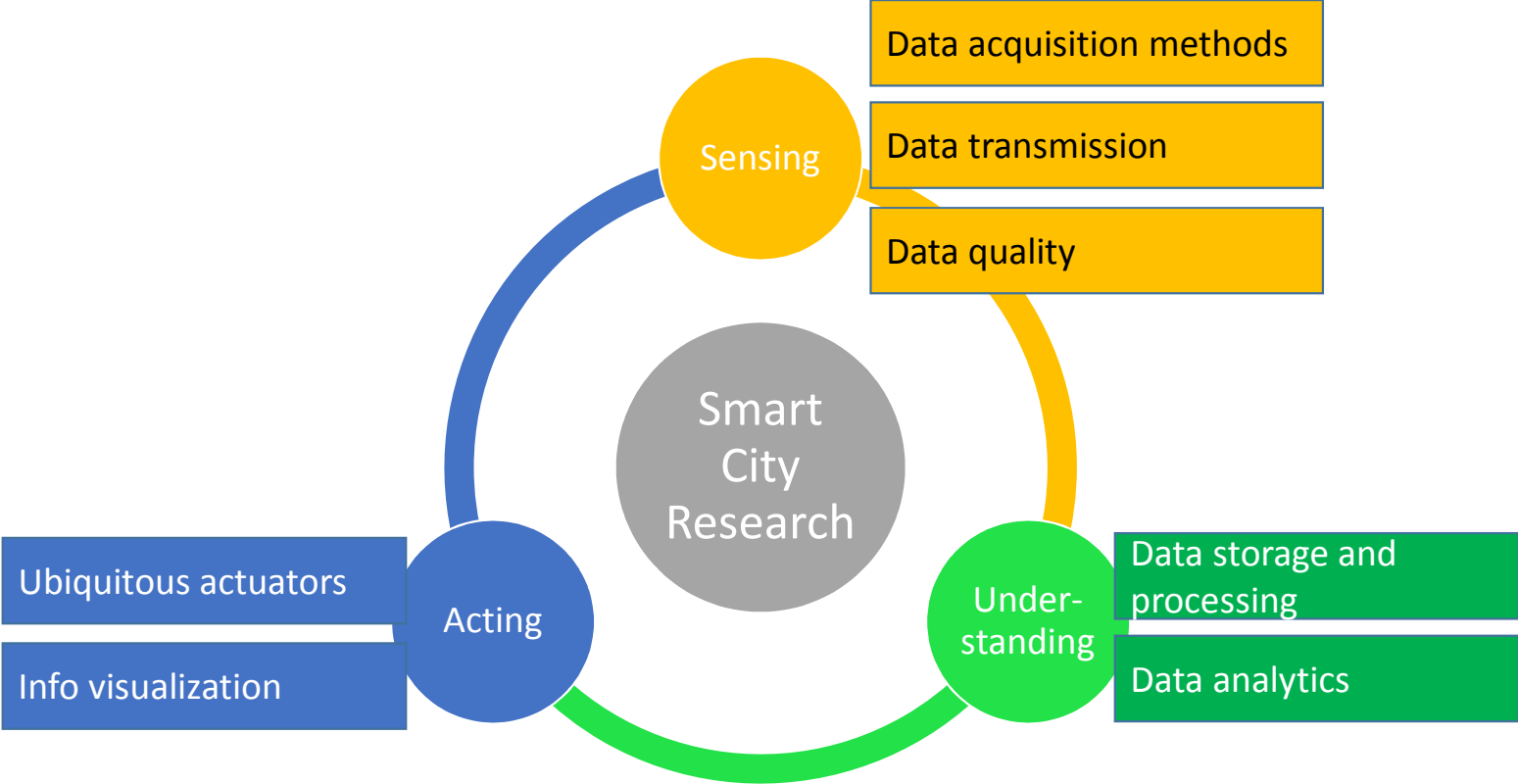

Invent, Innovate, Impact



Open InnovationLab.

Smart City dan Community Development



LPIK ITB
Lembaga Pengembangan Inovasi dan Kewirausahaan

Open InovationLab

Open InovationLab is a program to understand (sense) the real problem of city or and community then to discuss multidisciplinary in this lab and finally proposing a solution with industry and community.

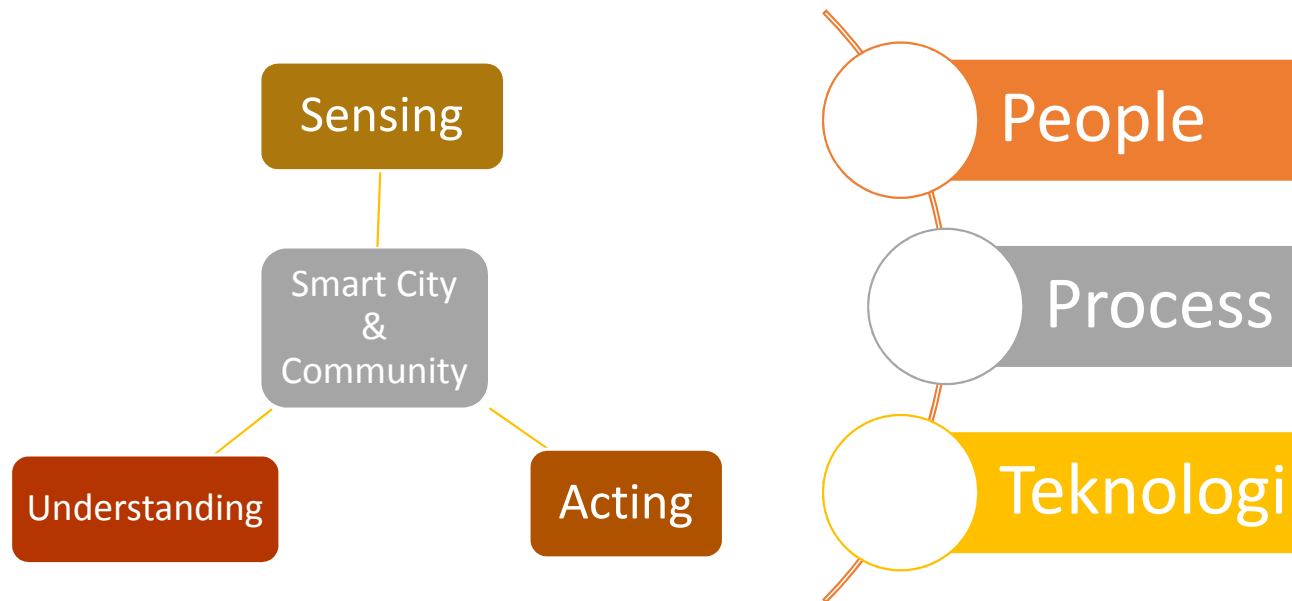

Open InnovationLab Partners

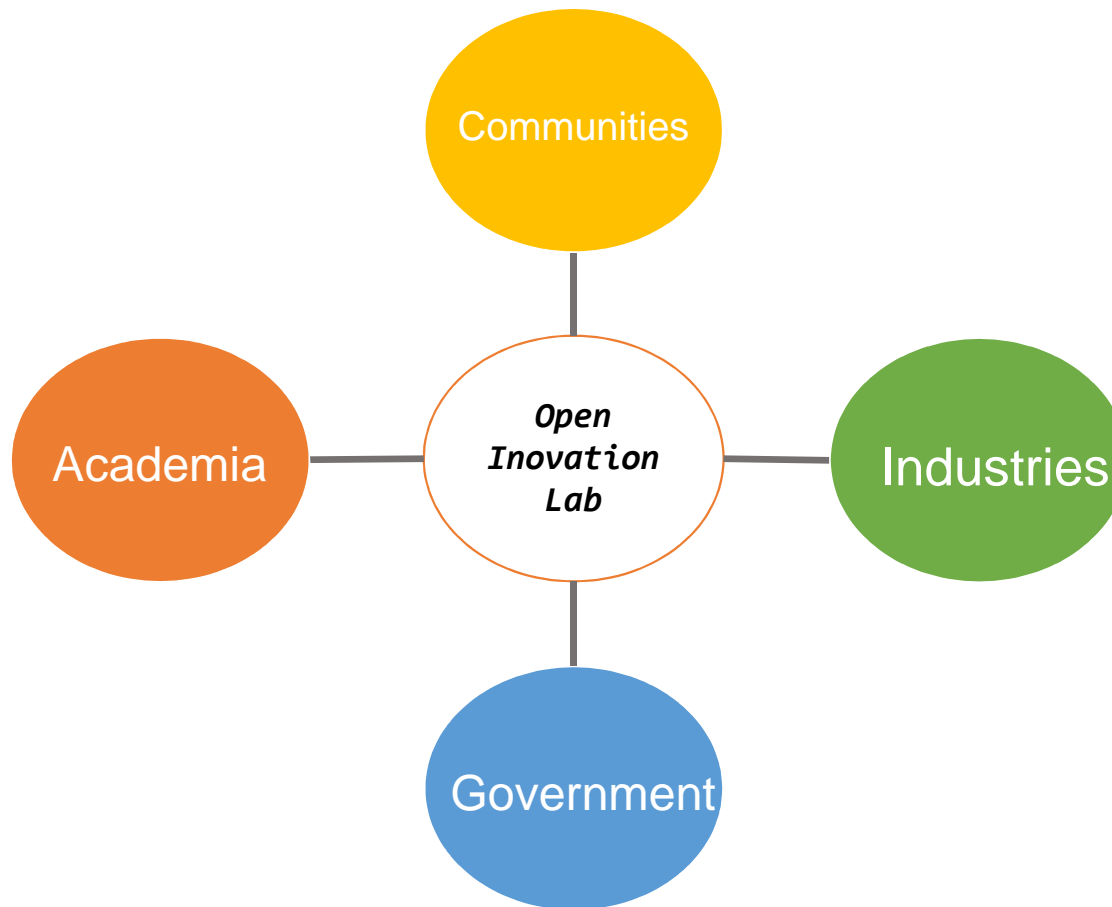

Innovation Focus on Smart City and Community

City and Community Problems

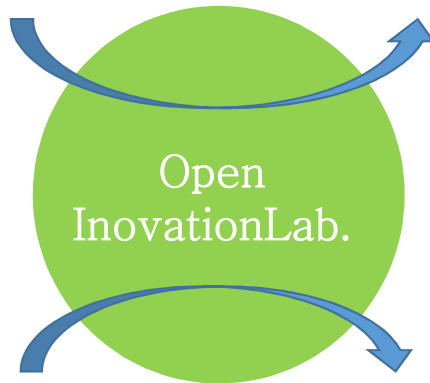

Smart City and Community Solutions

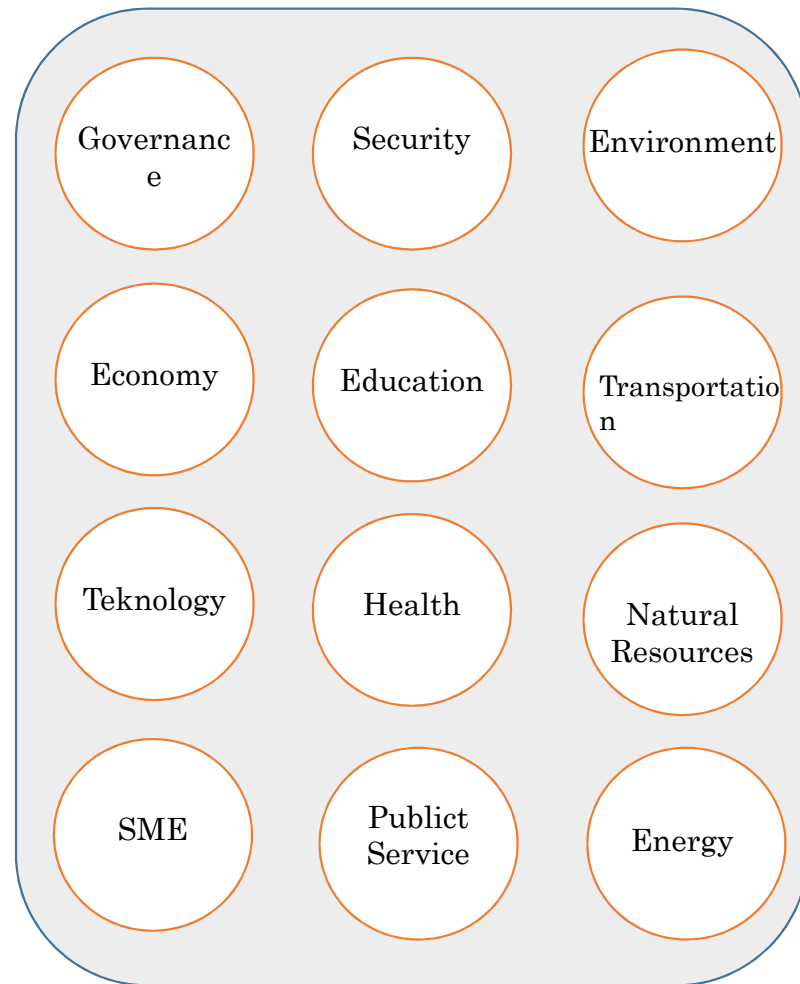

OpenInnovationLab: Smart City Curricula

Dynamics Problem of a City

Smart City , Policy and Governance

Transformation towards Smart City

People, Process and Technology

Smart City Platform and Ecosystem

Smart City Components

Social and Economy Aspect

Smart People

Smart Energy

Activities in Openinnovation lab In Collaboration with Telkomsel (Telco):



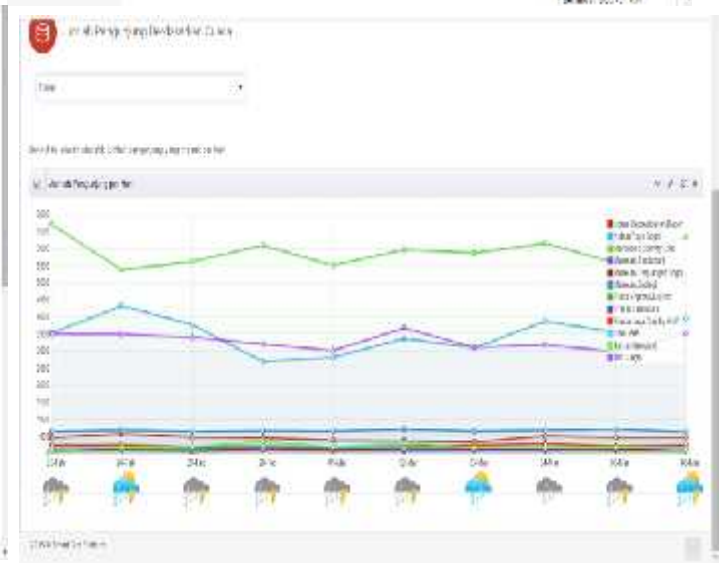
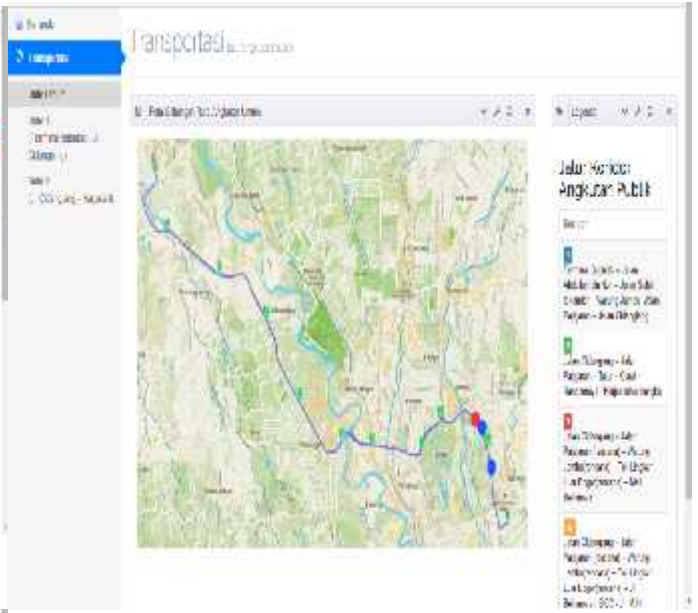

**GAUL
GAK MESTI
AMBURADUL**

C-GEN

Smart Generation for Smart City

gen



CONNECTED-GENERATION

 CGen_Indonesia



Background

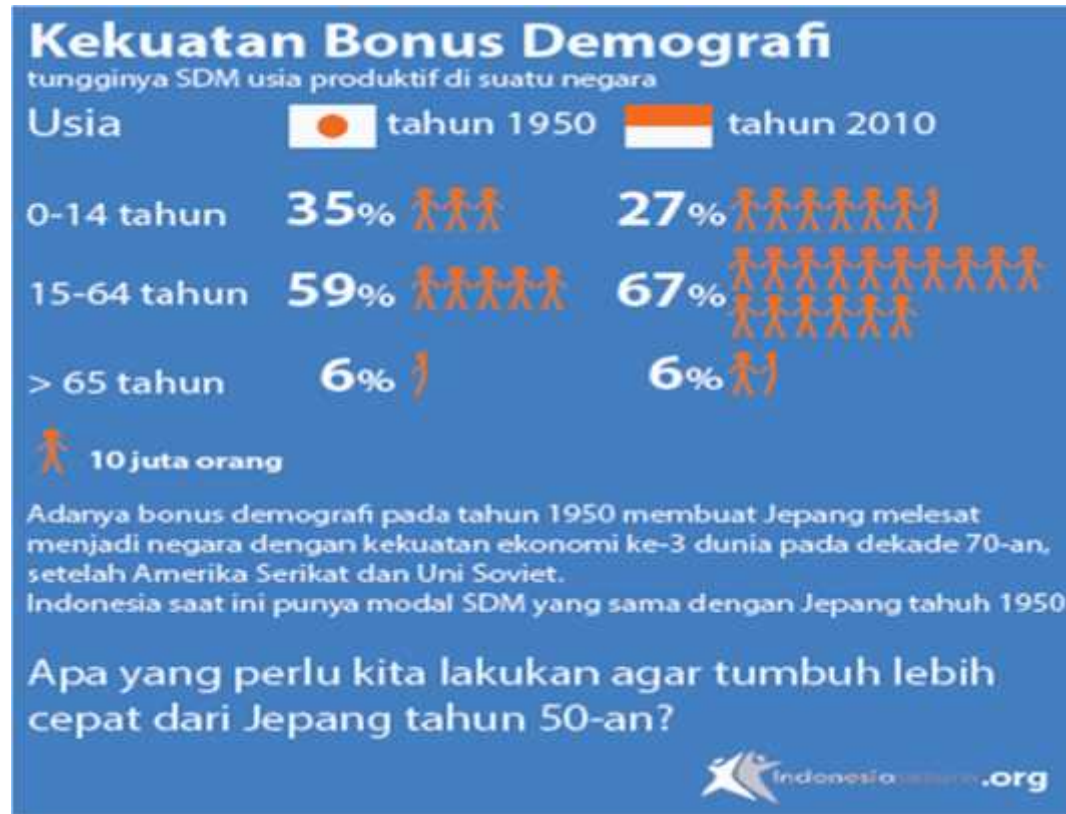

Background

Figure 42: Indonesia's demographic window of opportunity will close in the next decade

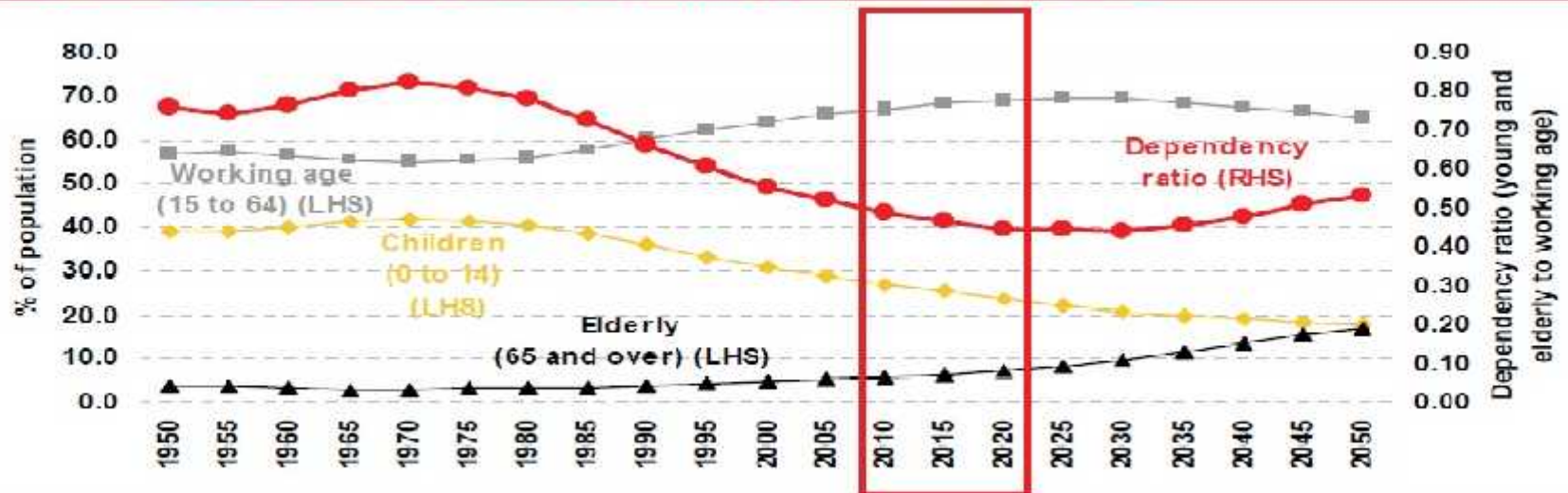

Sources: Demographic projections from BPS and UN Statistics.



Background



Who
Are
We?

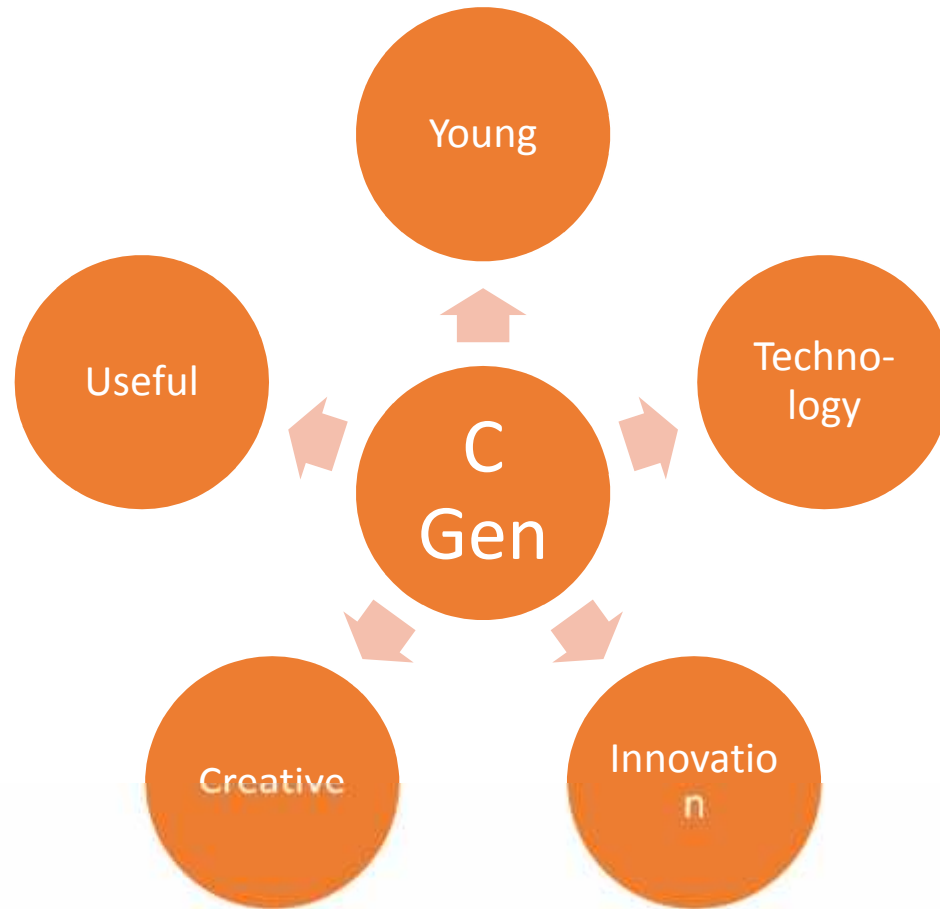



Who is our target?

- Indonesian
- 12-22 years old



Should become C-Gen Member



What do We do?

- Creating a community for youth generation to create a better Indonesia
- Encourage youth generation to be :
 - Creative
 - Connected
 - Character
 - Collaborative
 - Convergence



C-Gen will act as...



Initiate Movement



Youth Connector



What is our Innovation ?

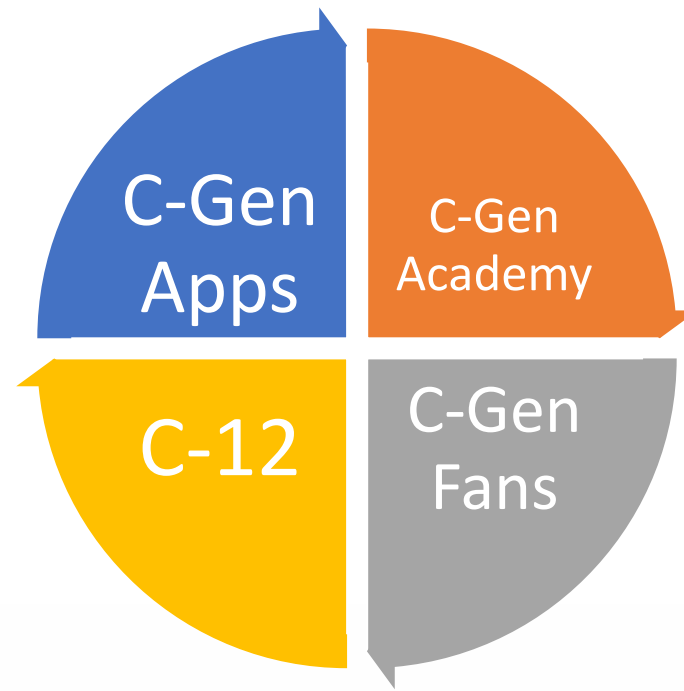

What is C-Gen Academy ?

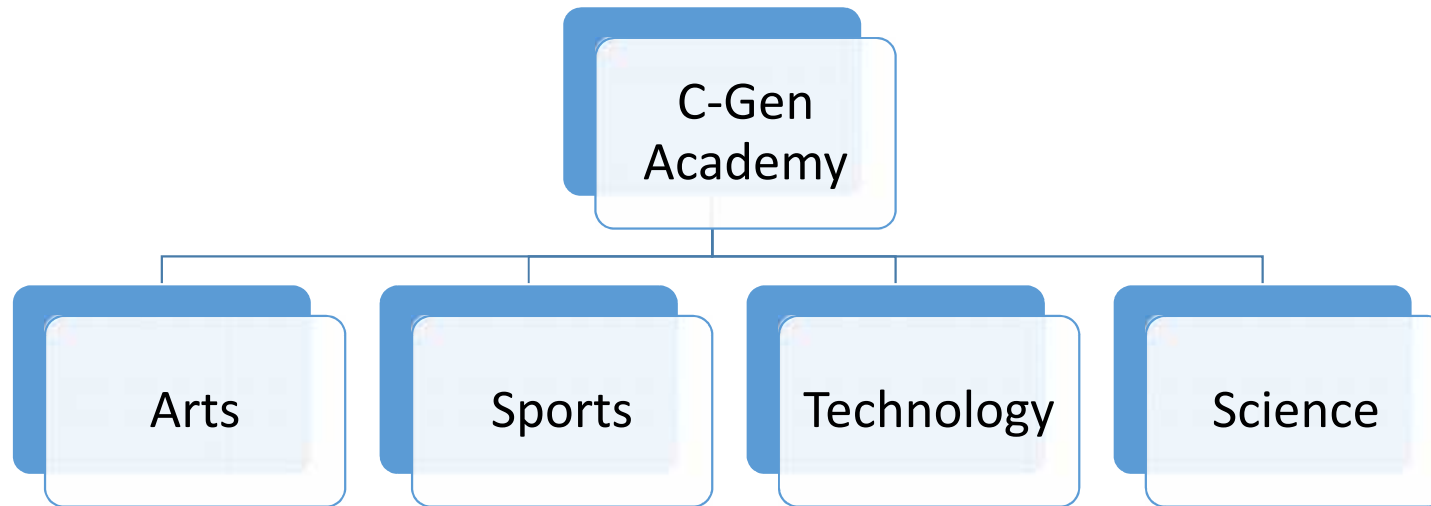

Cooperation/Support



Ministry of Public Works

Bandung City



Ministry of ICT

Special Capital Region of Jakarta



motorola
a Google company

BlackBerry